

RECEIVED & FILED # 1218
 Oneida County Surveyor's Office
 Date FEB. 14 1986
 By M J H
 OCS Area #

HERBERT MOORE
 County Surveyor
 Oneida County, Wisconsin
 Courthouse
 Rhinelander, Wisconsin 54501

Part of
GOV'T LOT 6
SECTION 9, T39N, R6E

Minocqua Township
 Oneida County, Wisconsin

Scale 1" = 50'
 Fisher, Inman, Foltz
 & Associates, Inc.

- = 1" Iron pipe found in place
- = 2" Iron pipe found in place
- = Iron pipe set, 1" in diameter and 24" long, weighing 1.13 pounds per lineal foot
- = Iron pipe set, 2" in diameter and 30" long, weighing 3.65 pounds per lineal foot

Parcel B, being a parcel of land in Gov't Lot 6, Section 9, T39N, R6E, Minocqua Township, Oneida County, Wisconsin, more particularly described as follows:

Commencing at the one-quarter corner common to Sections 9 and 16, marked by a concrete monument, witnessed by a 12" Oak bearing S1°E, 4.2 feet and by a 16" Norway Pine bearing N31°E, 34.8 feet; thence NO°-51.0'W, 250.00 feet along the west line of Gov't Lot 6 to the place of beginning, marked by a 1" iron pipe on the easterly right-of-way line of Hower Road.

Thence continuing NO°-51.0'W, 200.00 feet along the west line of Gov't Lot 6, also being the easterly right-of-way line of Hower Road, to a 2" iron pipe; thence S46°-57.0'E, 160.29 feet to a 1" iron pipe; thence S7°-04.9'E, 135.63 feet to a 1" iron pipe; thence S72°-03.2'E, 77.00 feet to a 2" iron pipe near the easterly shore of Kawaguesaga Lake; thence S29°-34.0'W, 100.00 feet along the lake to a 2" iron pipe; thence N44°-58.0'W, 219.10 feet to the place of beginning.

Including also all lands lying between the meander lines and the shore of Kawaguesaga Lake.

Said parcel of land contains 0.75 acres.

SURVEYOR'S CERTIFICATE

I, Stuart L. Foltz, Registered Land Surveyor No. S-1170 hereby certify that we have surveyed the above described property; that this plat is an accurate survey and a true representation thereof and correctly shows the exterior boundary lines and the correct measurements thereof; that we have made such survey by order of JOHN LATTIG, and that we have complied with Chapter 236.34 of the Wisconsin Statutes.

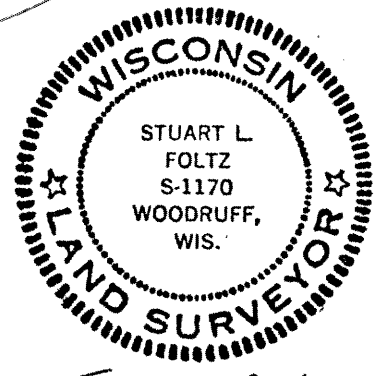

Stuart L. Foltz
 Registered Land Surveyor S-1170.
 Dated at Minocqua, Wisconsin, this 13th day of August, 1975.
 Bearings Magnetic

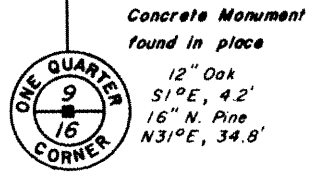
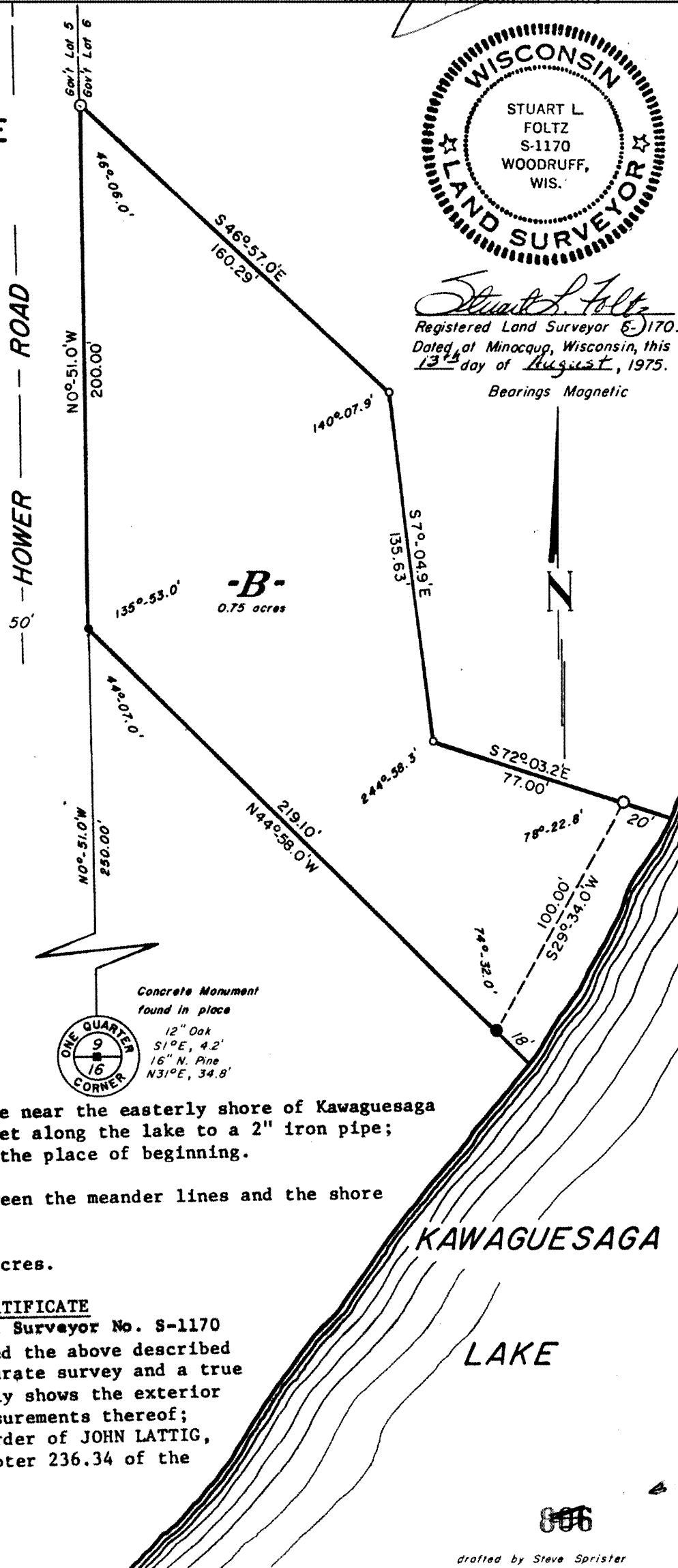

8127

886