

Township 40 North and Range 9 East described as follows:
 Commencing at the South Quarter Corner of Section 32-40-9;
 thence $N0^{\circ}14'W$ along the North south Quarter Line a distance of 1559.4
 feet to a Cedar Post; thence $S76^{\circ}13'W$ a distance of 253.8 feet to an

*MCDONALD
 LAKE*

Iron Pipe marking the PLACE OF BEGINNING of this
 description; thence $N16^{\circ}39'W$ a distance of 202.5
 feet to an Iron Pipe; thence $N7^{\circ}56'W$ a distance
 of 93.7 feet more or less to the South shore of
 McDonald Lake; thence Westerly along the shore of
 said lake a distance of 80.0 feet; thence $S23^{\circ}33'$
 a distance of 52.9 feet more or less to an Iron
 Pipe; thence $S11^{\circ}29'E$ a distance of 228.6 feet to
 an Iron Pipe; thence $N76^{\circ}13'E$ a distance
 of 90.0 feet to the place of beginning.

Subject to all easements, restrictions and
 and reservations of record. Together
 with all riparain rights thereto.
 Together with an Easement over an
 existing roadway southerly to Hwy
 "70".

Lloyd W. Scott
 Lloyd W. Scott
 Surveyor s-584
 Aug. 5, 1971

SCALE: 1" = 60'
 AUG. 5, 1971

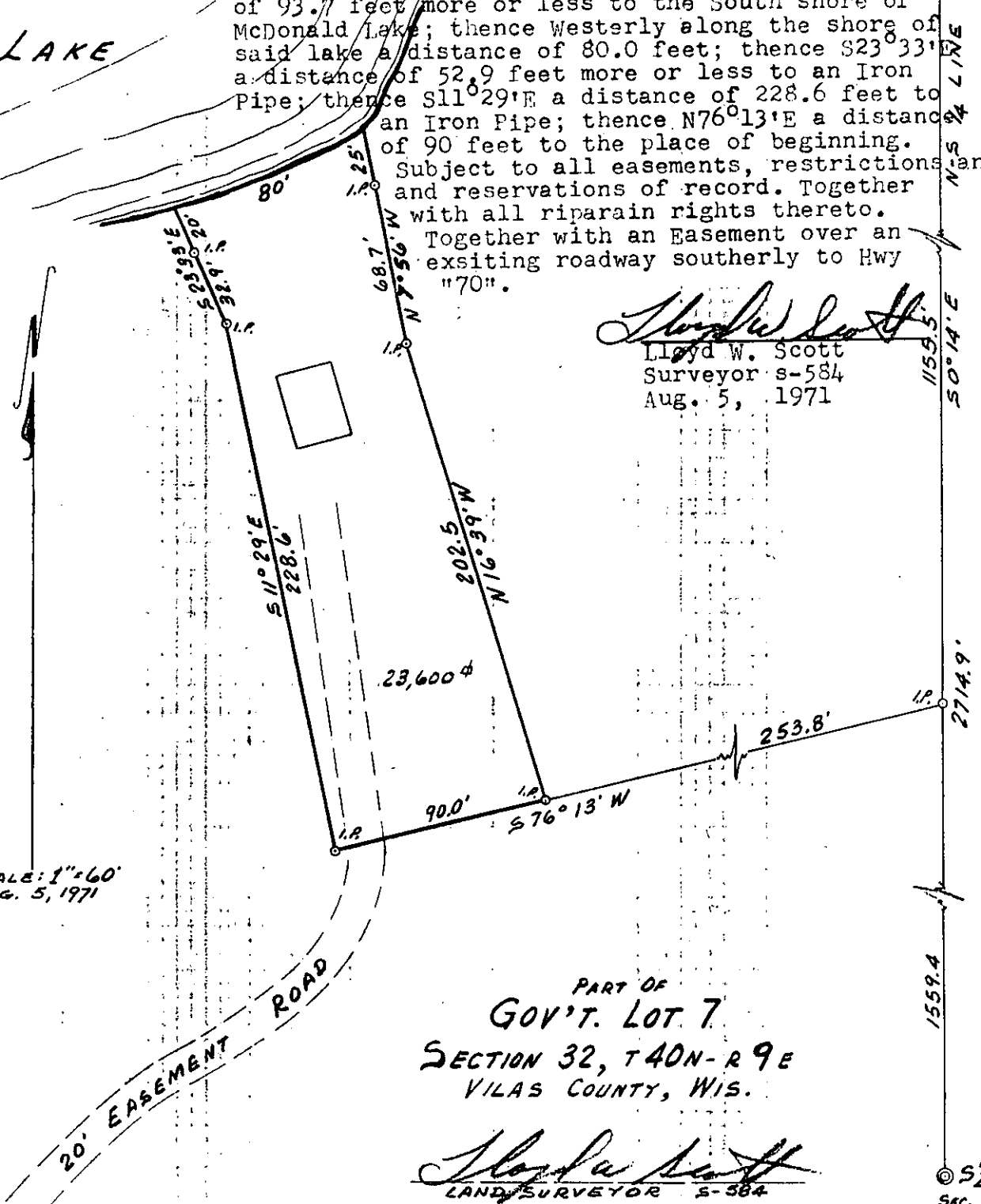

PART OF
GOV'T. LOT 7
 SECTION 32, T40N-R9E
 VILAS COUNTY, WIS.

Lloyd W. Scott
 LAND SURVEYOR S-584

1/4 COR.
 SEC. 32-40-9

MAP # **12184**
 DATE FILED **SEP 29 2005**
 BY *X*
 DESCRIPTION FILED
 ONEIDA CO. SURVEYOR'S OFFICE

12184