

RECEIVED & FILED # **L219**
 Oneida County Surveyor's Office
 Date **FEB. 14 1988**
 By *M.J.H.*
 OOS Area #.....

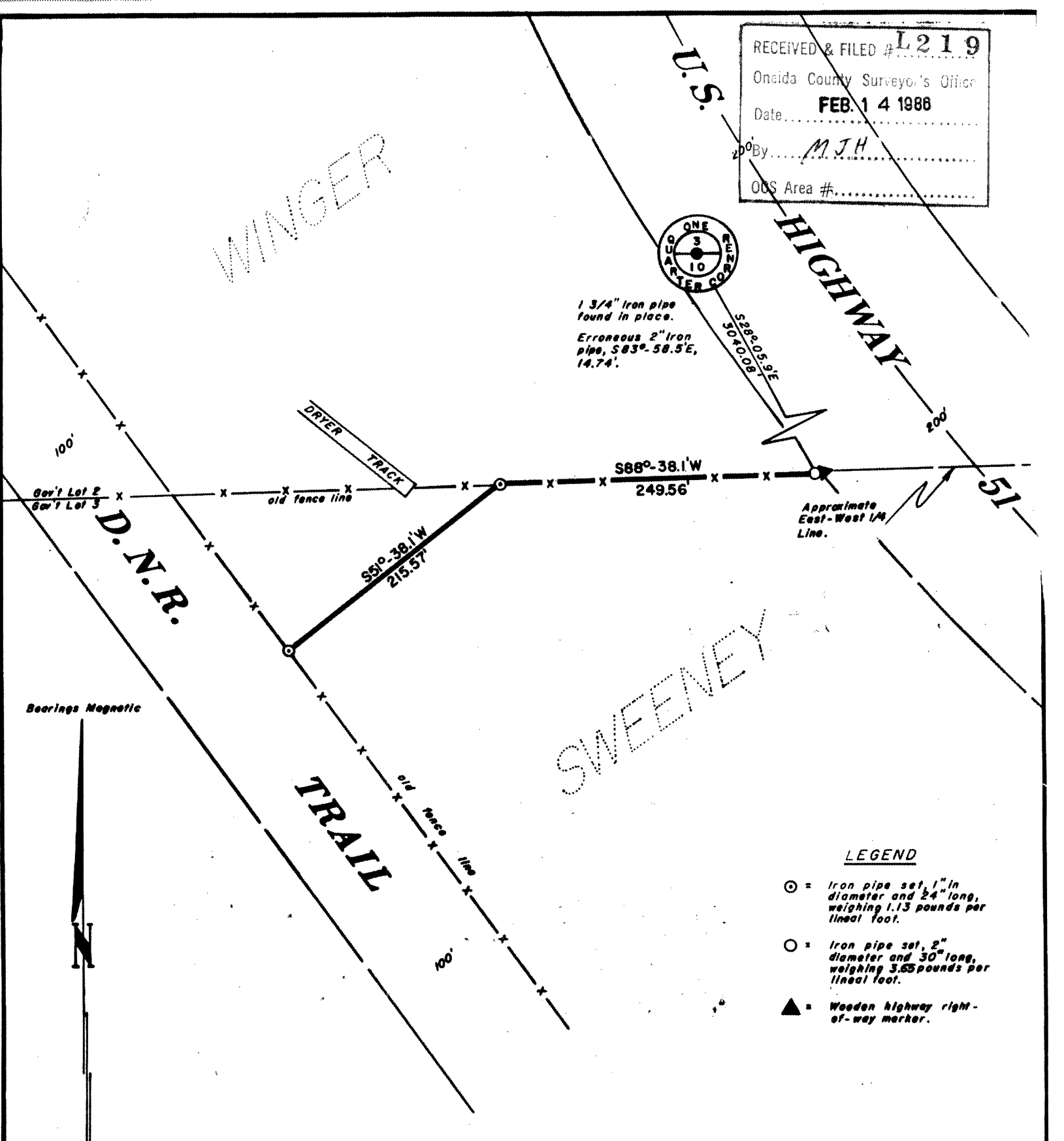

Bearings Magnetic

LEGEND

- ⊙ = Iron pipe set, 1" in diameter and 24" long, weighing 1.13 pounds per lineal foot.
- = Iron pipe set, 2" diameter and 30" long, weighing 3.65 pounds per lineal foot.
- ▲ = Wooden highway right-of-way marker.

Part of
GOV'T LOTS 2 & 3
SECTION 10, T38N, R6E

Hazelhurst Township
 Oneida County, Wisconsin

I, **Stuart L. Foltz**, Registered Land Surveyor #S-836, hereby certify that I have surveyed the property shown hereon; that this map is an accurate survey of said property to the best of my knowledge and belief; that I have performed this survey by order of Eugene Winger, and that I have complied with the applicable requirements of Wisconsin Administrative Code s A-E 5.01.

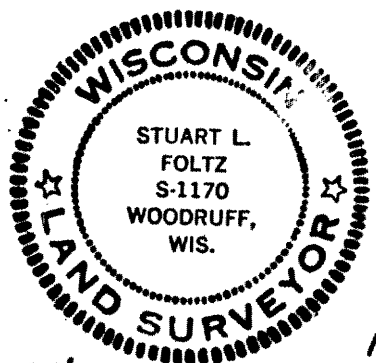

HERBERT MOORE
 County Surveyor
 Oneida County, Wisconsin
 Courthouse
 Rhinelander, Wisconsin 54501

Stuart L. Foltz
 Dated this 27 day of June, 1978

Northwoods
 Surveyors
 Inc.

Scale 1" = 100'

985-01-0142

6187

~~31-25~~ 790