

# PLAT OF SURVEY

**PART OF LOT 1 OF C.S.M. NUMBER 2391 LOCATED IN THE SE 1/4 OF THE NW 1/4 AND PART OF THE NE1/4 OF THE NW1/4, SECTION 17, T.37N., R.9E., TOWN OF PINE LAKE, ONEIDA COUNTY, WISCONSIN**

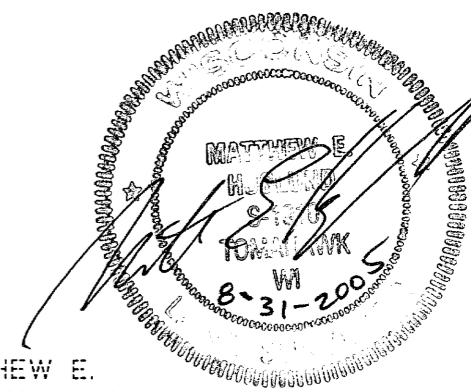

ALL BEARINGS REFERENCED TO THE EAST LINE OF THE NE 1/4-NW 1/4 RECORDED AS BEARING S00°19'33"E ON PLAT OF SURVEY BY MATTHEW E. HOGLUND DATED SEPTEMBER 14, 2004



PLAT OF SURVEY BY MATTHEW E. HOGLUND DATED SEPTEMBER 14, 2004

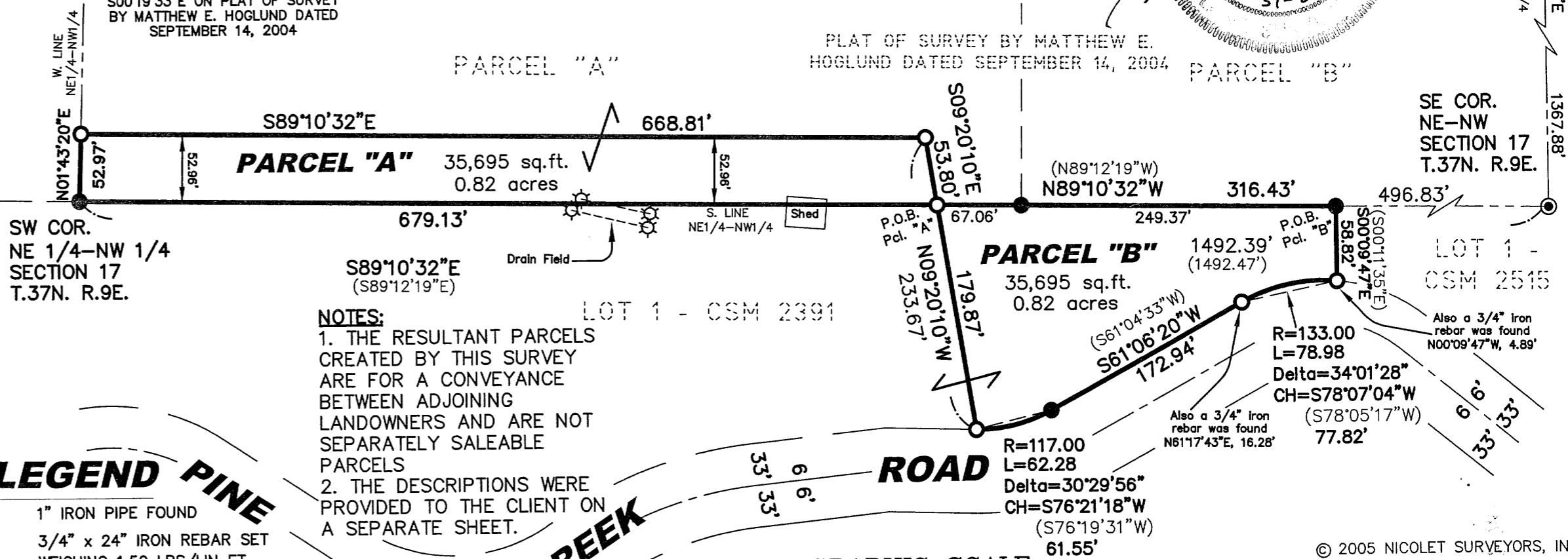

**NOTES:**  
1. THE RESULTANT PARCELS CREATED BY THIS SURVEY ARE FOR A CONVEYANCE BETWEEN ADJOINING LANDOWNERS AND ARE NOT SEPARATELY SALEABLE PARCELS  
2. THE DESCRIPTIONS WERE PROVIDED TO THE CLIENT ON A SEPARATE SHEET.

## LEGEND PINE CREEK

- ⊙ 1" IRON PIPE FOUND
- 3/4" x 24" IRON REBAR SET WEIGHING 1.50 LBS/LIN FT.
- 3/4" IRON ROD FOUND
- ⊛ SEPTIC VENT
- ⊕ 2-1/2" CAPPED ALUMINUM MON. FOUND
- ← DENOTES LAND TO WHICH PARCEL IS TO BE ATTACHED

### GRAPHIC SCALE

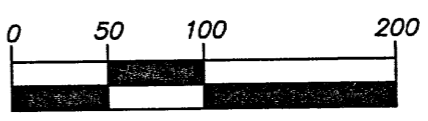

( IN FEET )  
1 inch = 100 ft.

## NICOLET SURVEYORS, INC.

1222 LINCOLN STREET, RHINELANDER, WI 54501  
715-362-2808 715-362-4114 (FAX)

DRAWN BY JWD DATE AUGUST 31, 2005 CLIENT: JAMES POND  
CHECKED BY MEH SCALE 1" = 100' RHINELANDER, WI 54501  
F.B. FB.34 PROJ # 605