

RECEIVED & FILED # 122
 Oneida County Surveyor's Office
 Date FEB. 1 1 1986
 By M.J.M.
 OCS Area #

HERBERT MOORE
 County Surveyor
 Oneida County, Wisconsin
 Courthouse OCT. 2 1973
 Milwaukee, Wisconsin 54501

SCALE : 1" = 100'

Denotes 1" x 30" iron pipe markers

N 1/4 COR. SEC. 28
 RR SPIKE

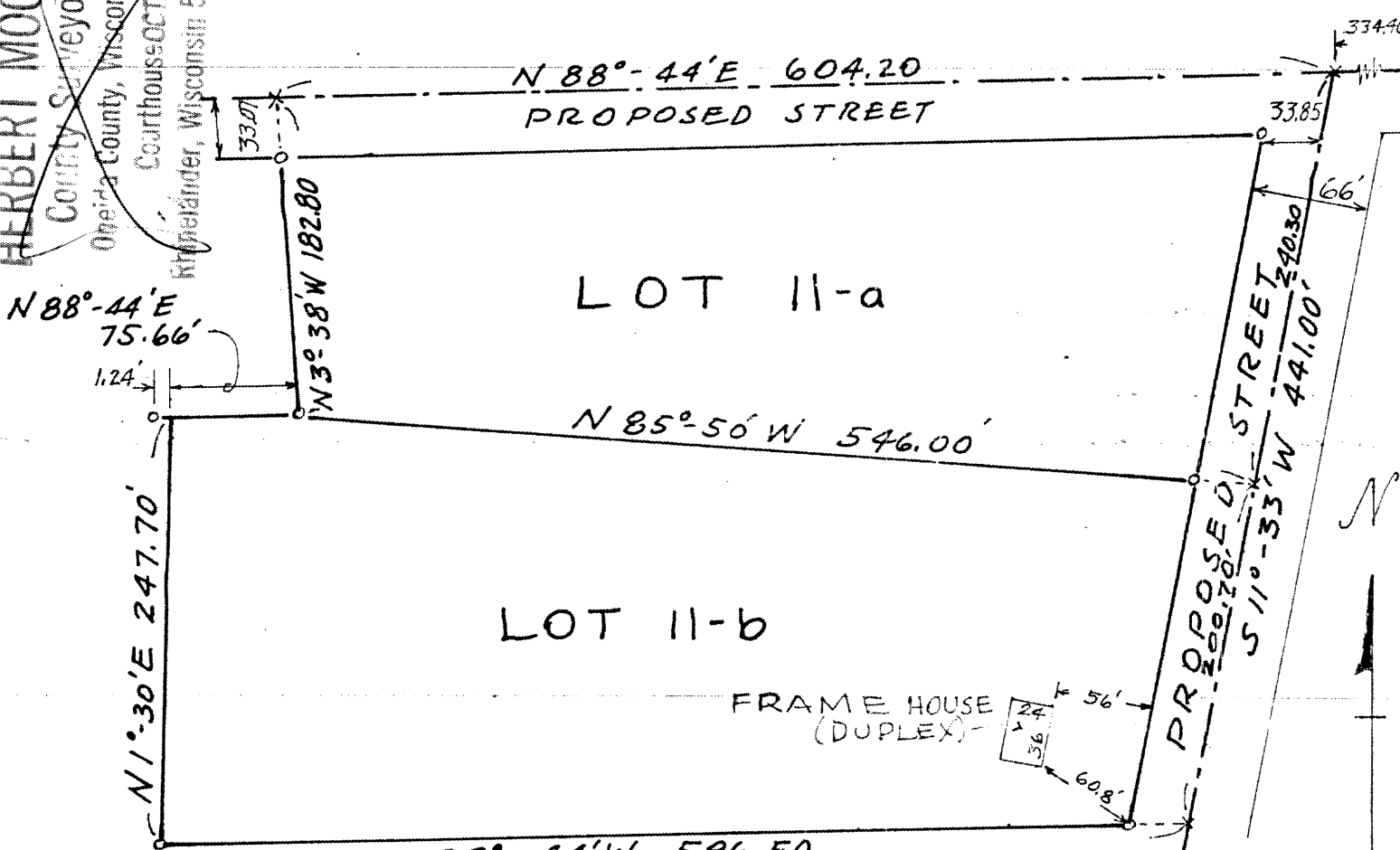

STATE OF WISCONSIN COUNTY OF ONEIDA

I, Herbert Moore, Registered Land Surveyor, do hereby certify that I have surveyed and mapped two parcels of land in the NE 1/4 of the NW 1/4 of Sec. 28, T 37 N, R 9 E, Tn of Pine Lake, Oneida County, Wis. described as follows :

Lot 11-a
 Commencing at the North 1/4 corner of the section and proceeding S 88° - 44' W along the north line of the section 334.40 feet to a point on the center line of a proposed street which is the point of beginning; thence S 11° - 33' W along the center line of the proposed street 240.30 feet to a point; thence N 85° - 50' W 546.00 feet to a point; thence N 3° - 30' W to a point on the north line of the section which is the center line of a proposed street 182.80 feet; thence N 88° - 44' E 604.20 feet to the point of beginning, reserving the northerly and easterly thirty-three feet thereof for the public right of way,

Lot 11-b
 Commencing at the north 1/4 corner of the section and proceeding S 88° - 44' W along the north line of the section 334.40 feet to a point on the center line of a proposed street; thence S 11° - 33' W along the center line of the proposed street 240.30 feet to a point which is the point of beginning thence continuing S 11° - 33' W along the center line of the proposed street 200.70 feet to a point; thence S 88° - 44' W 586.50 feet to a point; thence N 1° - 30' E 247.70 feet to a point; thence N 88° - 44' E 75.66 feet to a point; thence S 85° - 50' E 546.00 feet to the point of beginning, reserving the easterly thirty-three feet for the public right of way, And that I have complied with provisions of Chapter 236 of the Wisconsin Statutes in surveying and mapping the same.

Dated this 22nd day of September, 1970

Herbert Moore
 Herbert Moore

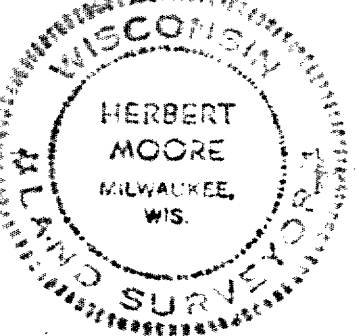

MOORE AND PETERSON
 REGISTERED PROFESSIONAL ENGINEERS AND LAND SURVEYORS
 2351 North Humboldt Avenue, Milwaukee, Wisconsin