

RECEIVED & FILED #1222  
 Oneida County Surveyor's Office  
 Date... FEB. 14 1980  
 By... M.J.H.  
 OCS Area #.....

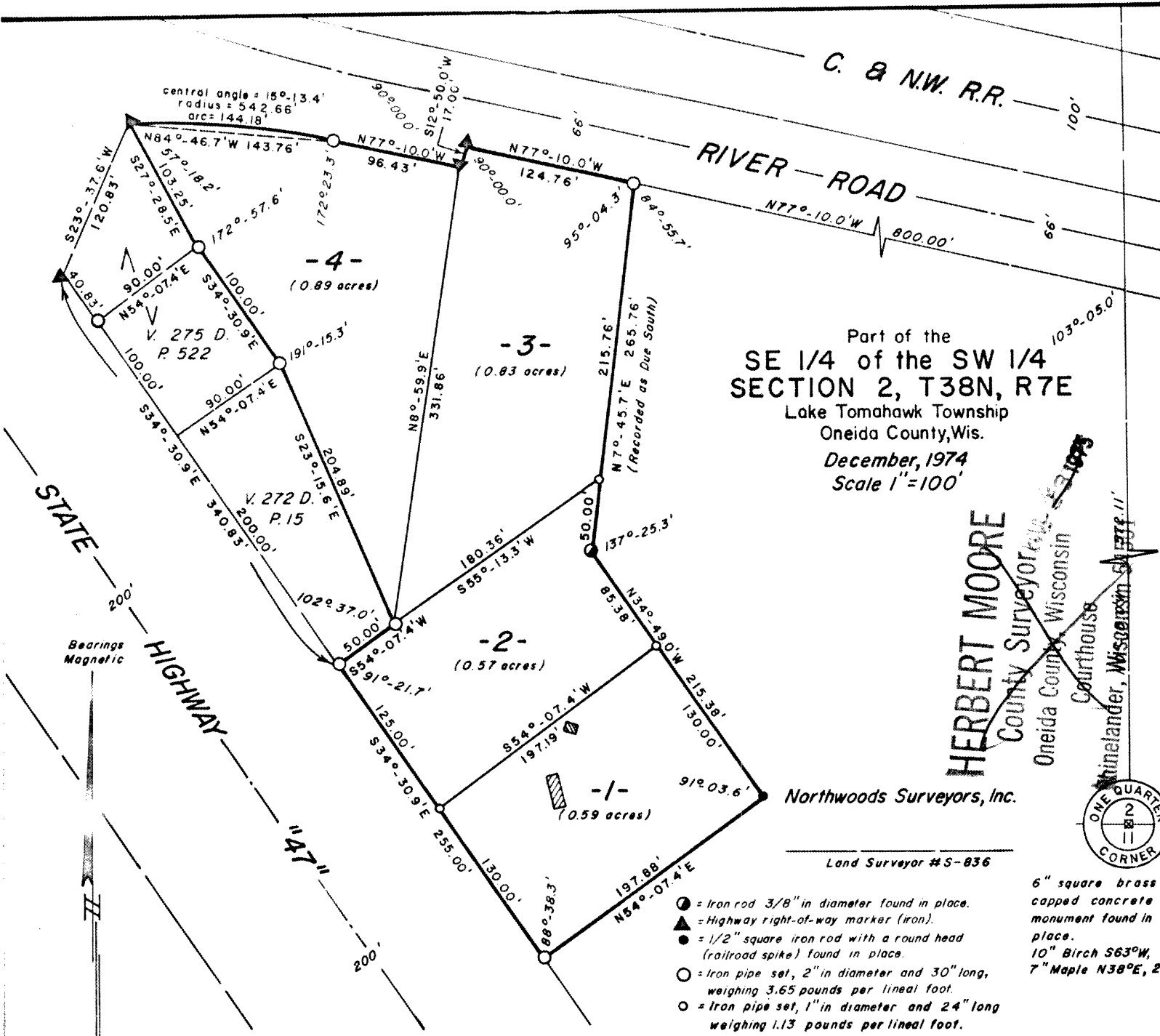

Part of the  
 SE 1/4 of the SW 1/4  
 SECTION 2, T38N, R7E  
 Lake Tomahawk Township  
 Oneida County, Wis.  
 December, 1974  
 Scale 1"=100'

HERBERT MOORE  
 County Surveyor  
 Oneida County, Wisconsin  
 Courthouse  
 Oneida, Wisconsin

Northwoods Surveyors, Inc.  
 Land Surveyor # S-836



- = Iron rod 3/8" in diameter found in place.
- ▲ = Highway right-of-way marker (iron).
- = 1/2" square iron rod with a round head (railroad spike) found in place.
- = Iron pipe set, 2" in diameter and 30" long, weighing 3.65 pounds per lineal foot.
- = Iron pipe set, 1" in diameter and 24" long weighing 1.13 pounds per lineal foot.
- ▣ = Existing building.

6" square brass capped concrete monument found in place.  
 10" Birch S63°W, 6.  
 7" Maple N38°E, 23.

PARCELS 1, 2, 3 and 4, being part of the SE 1/4 of the SW 1/4, Section 2, T38N, R7E, Oneida County, Wisconsin, more particularly described as follows:

Commencing at the South one-quarter corner of Section 2, marked by a brass-capped concrete monument; thence N0°-15.0'W, 572.11 feet along the east line of the SE-1/4 of the SW-1/4 to a point on the southerly right-of-way line of River Road; thence N77°-10.0'W, 800.00 feet along the southerly right-of-way line of River Road to the place of beginning, marked by an iron pipe.

Thence continuing along the right-of-way line N77°-10.0'W, 124.76 feet to an iron right-of-way stake; thence continuing along the right-of-way line S12°-50.0'W, 17.00 feet to an iron right of-way stake; thence continuing along the right-of-way line, N77°-10.0'W, 96.43 feet to an iron pipe; thence continuing along the right-of-way line along the arc of a curve concave southerly, whose chord bears N84°-46.7'W, 143.76 feet to an iron right-of-way stake; thence S27°-28.5'E, 103.25 feet to an iron pipe; thence S34°-30.9'E, 100.00 feet to an iron pipe; thence S23°-15.6'E, 204.89 feet to an iron pipe; thence S54°-07.4'W, 50.00 feet to an iron pipe on the easterly right-of-way line of State Highway "47"; thence S34°-30.9'E, 255.00 feet along the easterly right-of-way line of State Highway "47" to an iron pipe; thence N54°-07.4'E, 197.88 feet to a railroad spike; thence N34°-49.0'W, 215.38 feet to an iron rod; thence N7°-45.7'E, 265.76 feet to the place of beginning.

SURVEYOR'S CERTIFICATE

I, John H. Fisher, registered land surveyor No. S-836, hereby certify that we have surveyed the above described property; that this plat is an accurate survey and a true representation thereof and correctly shows the exterior boundary lines and the correct measurements thereof; that we have made such survey by order of David Walters, and that we have complied with Chapter 236.34 of the Wisconsin Statutes.

12221

Drafted by Jerome N. Kraemer