

RECEIVED & FILED # **L224**
 Oneida County Surveyor's Office
 Date **FEB. 14 1986**
 By **MTH**
 OCS Area # **RT. LINE**

FROM RECORDED PLAT

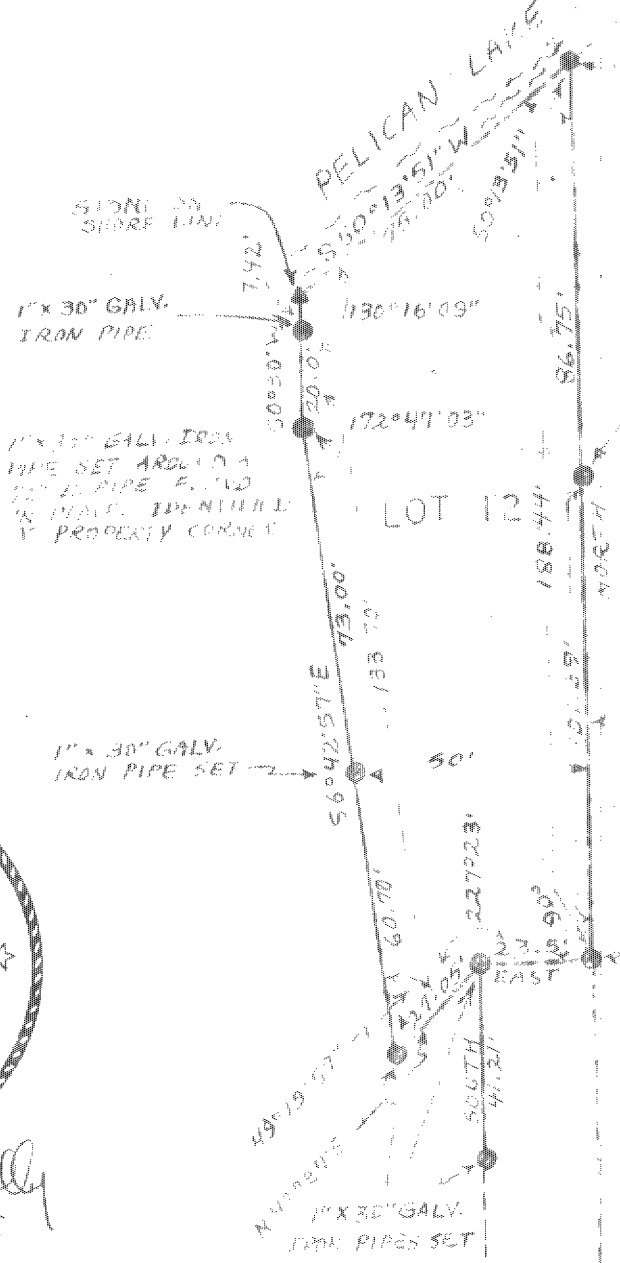

MARKER FOUND IN PLACE
 FLAT IRON STAMPED ON
 SIDES WITH LOT NO'S



William F. Kelly
 23 June 1975

PLAT OF SURVEY FOR HAROLD GOTHE OF PELICAN LAKE, WISCONSIN TO ESTABLISH THE BOUNDARY BETWEEN THE GOTHE AND TUMINELLO PARCELS LOCATED IN LOT NO. 12 OF PELICAN SOUTH SHORE RESORTS PLAT. LINE ESTABLISHED FROM LOCATION OF EXISTING MARKERS AND PHYSICAL EVIDENCE OF PROPERTY LINE BETWEEN THE TWO PARCELS.

BEGINNING AT THE N.E. CORNER SAID LOT NO. 12, THENCE S50°13'51"W 75.00 FEET ALONG THE SHORE OF PELICAN LAKE TO A 2' x 3' FLAT TOP STONE AT THE SHORE LINE; THENCE S0°30'W 27.42 FEET; THENCE S6°42'57"E 133.70 FEET TO THE NORTH LINE OF THE OLD ABANDONED HIGHWAY 26; THENCE N42°37'E 27.05 FEET ALONG SAID NORTH LINE ABANDONED HIGHWAY 26; THENCE EAST 23.5 FEET; THENCE SOUTH 188.44 FEET TO THE POINT OF BEGINNING.
 AND ALSO THE FOLLOWING:
 THE EAST 23.5 FEET OF LOT NO. 12 PELICAN SOUTH SHORE RESORTS ADDITION, TOGETHER WITH THE EAST 23.5 FEET OF THE OLD ABANDONED HIGHWAY 26 WHICH LIES DIRECTLY NORTH OF SAID STRIP; SAID PLAT BEING IN GOV'T LOTS 1, 2, 3 & 4 OF SECTION 25 T.35N.-R.10E. AND GOV'T LOT 5 OF SECTION 26 T.35N.-R.10E.

SAID PARCELS CONTAIN APPROXIMATELY 0.31 ACRES.

CO. TRUNK "B"

HERBERT MOORE
 County Surveyor
 Oneida County, Wisconsin

DRAWN BY: W.F. KELLY
 DATE: JUNE 23, 1975
 SCALE: 1" = 40'

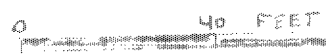

L224

Handwritten signature and date: 7657-23-75