

# PART OF THE NW 1/4 - NE 1/4, SEC. 32, T. 39 N., R. 9 E., 2245 TOWN OF SUGAR CAMP, ONEIDA COUNTY, WI.

SURVEY FOR MIKE KORTENHOF

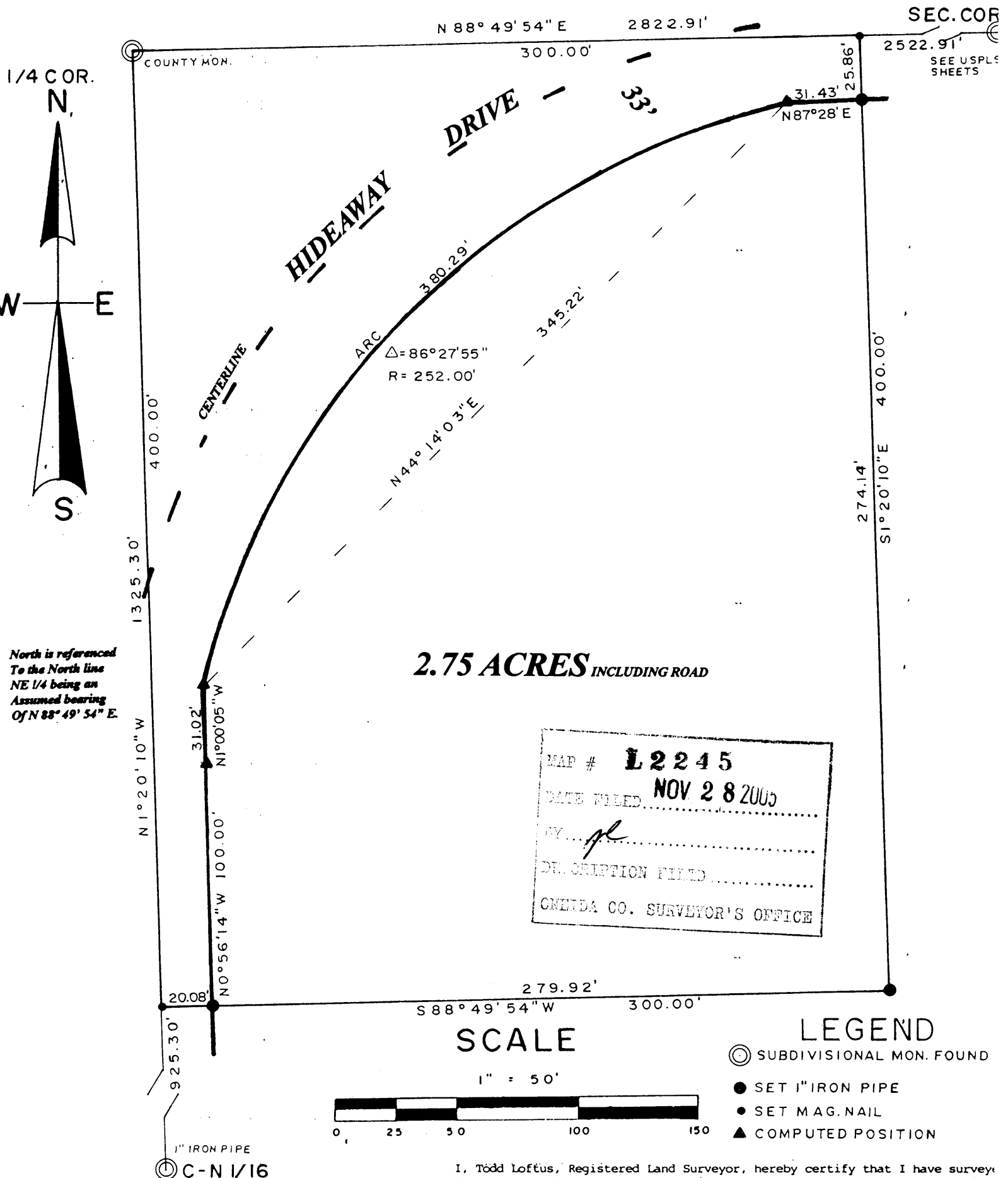

MAP # **L2245**  
 DATE FILED **NOV 28 2005**  
 BY *pl*  
 DESCRIPTION FILED  
 ONEIDA CO. SURVEYOR'S OFFICE



I, Todd Loftus, Registered Land Surveyor, hereby certify that I have surveyed the property shown hereon. That this map represents an accurate survey of said property to the best of my knowledge & belief. That I have performed this survey by order of *Mike Kortenhof* and that I have complied with the applicable requirements of the Wisconsin Administrative Code A.E.7.

Description required for above parcel is on separate sheet.

DATE Oct 2, 2005  
 SIGNED *Todd Loftus*

Loftus Surveying  
 860 Balsam Street  
 Rhinelander, WI.  
 Tel. 715-369-1142  
 Hodge28@hotmail.com

LOFTUS SURVEYING

1452B3

L2245

L2245