L2251

PART OF LOT 1 OF THE RECORDED PLAT OF BIG STONE PLAT IN PART OF GOVERNMENT LOTS 1 & 2, SECTION 2, TOWNSHIP 38 NORTH, RANGE 11 EAST, THREE LAKES TOWNSHIP, ONEIDA COUNTY, WIS.

MAP # L2251
DATE FILED DEC 12 2005
BY
DESCRIPTION FILED
ONEIDA CO. SURVEYOR'S OFFICE

RECORD BEARINGS REFERENCE TO THE SOUTH LINE OF THE LANDS DESCRIBED IN VOL. 1063, PAGE 693 I.E. S72°31'05"W

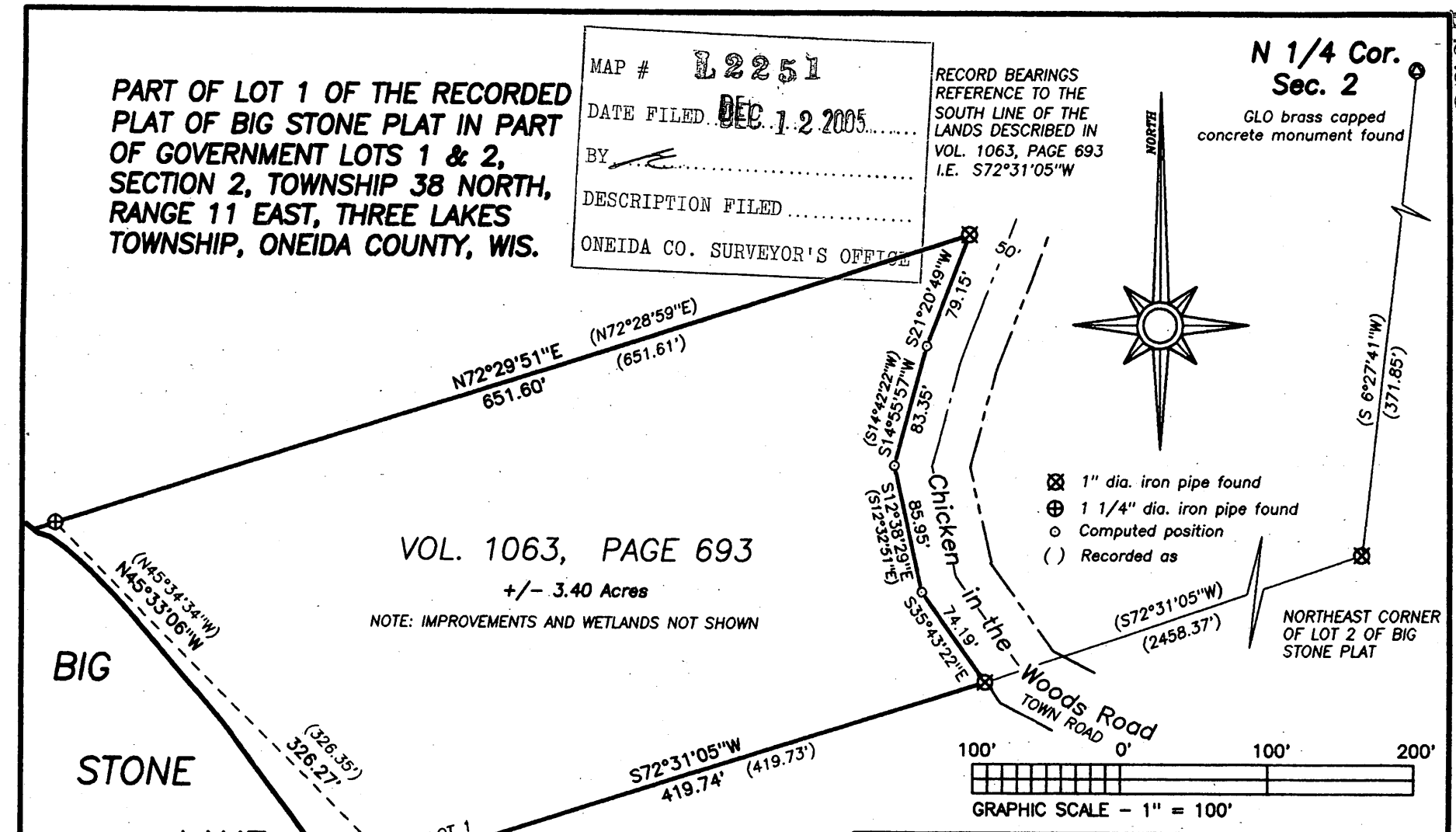

WISCONSIN
STEPHEN J. FAVORITE
S-1616
EAGLE RIVER, WI
LAND SURVEYOR

I hereby certify that I have surveyed the property shown hereon; that this map represents an accurate survey of said property to the best of my knowledge and belief; and that I have complied with the applicable requirements of the Wisconsin Administrative Code Section A-E 7.
Note: Any legal descriptions pertaining to this survey have been provided on separate sheets.

Stephen J. Favorite 10/20/05
Stephen J. Favorite — Date
Registered Land Surveyor #S-1616

SURVEY FOR:

COLDWELL-BANKER MULLEADY REALTORS
ATTN: JUDY BARR
PO BOX 1029
EAGLE RIVER, WI 54521

SCALE: 1"= 100' DATE: 10/20/05 DRAWN BY: SJF

FAVORITE, ANDERSON & MAINES SURVEYING, S.C.
5230 HIGHWAY 70 WEST
EAGLE RIVER, WIS. 54521

MAP NO. 2005106

L2251