

L2252

MAP # **L 2252**
 DATE FILED... **DEC. 1.2.2005**...
 BY *[Signature]*.....
 DESCRIPTION FILED.....

L2252

ONEIDA CO. SURVEYOR'S OFFICE

BEARINGS ARE BASED ON THE EAST LINE OF THIS PARCEL BEARING S 00°01'W, OF RECORD FROM VOLUME 510, PAGE 175 DEEDS.

NOTE: THE PURPOSE OF THIS SURVEY WAS TO REMARK THE WEST LINE OF LOT 1 ONLY.

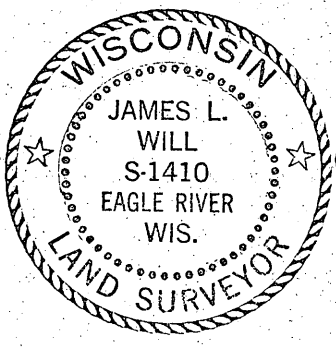

Dated this 26th day of September, 2005.
[Signature]
 James L. Will, RLS #1410

Eagle Landmark Surveying, Inc.
 5035 Highway 70 West
 EAGLE RIVER, WI. 54521

**Lot 1 of
 Certified Survey
 Vol. 9 CSM
 Page 2259
 Located in
 Gov't. Lots 6 & 7
 Section 31
 T 38 N, R 7 E
 Town of Lake Tomahawk
 Oneida County, Wisconsin**

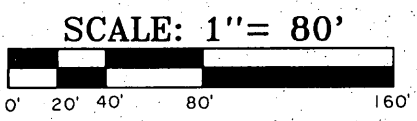

-LEGEND-

- W.C.D. 2" IRON PIPE BRASS CAP FOUND IN PLACE
- 2" IRON PIPE FOUND IN PLACE
- ⊙ 1-1/2" IRON PIPE IN 2" IRON PIPE FOUND IN PLACE
- 1-1/4" IRON PIPE FOUND IN PLACE
- 1" IRON PIPE FOUND IN PLACE
- ⊗ 5/8" IRON ROD FOUND IN PLACE
- 1" x 24" IRON PIPE SET WEIGHING A MINIMUM OF 1.13 LBS. PER LINEAL FOOT
- △ COMPUTED POSITION
- () BEARING AND DISTANCE OF RECORD

Survey For
Peter Meulemans
 5574 Bertland Road
 Lake Tomahawk, WI 54539
 Survey No. E2839

W1/16 Section Line by Northwoods Sec. 31
 N 88°14'58"E 920.75' Sec. 6

Unplatted Land Owned By Others
 N 89°52'16"E 352.13'
 (N 89°52'E) (352.0')

Unplatted Land Owned By Others
 N 0°49'48"W 411.19'
 (N 0°50'W) (410.6')

Unplatted Land Owned By Others
 Approximate 1/4 Line
 489.01'

Unplatted Land Owned By Others

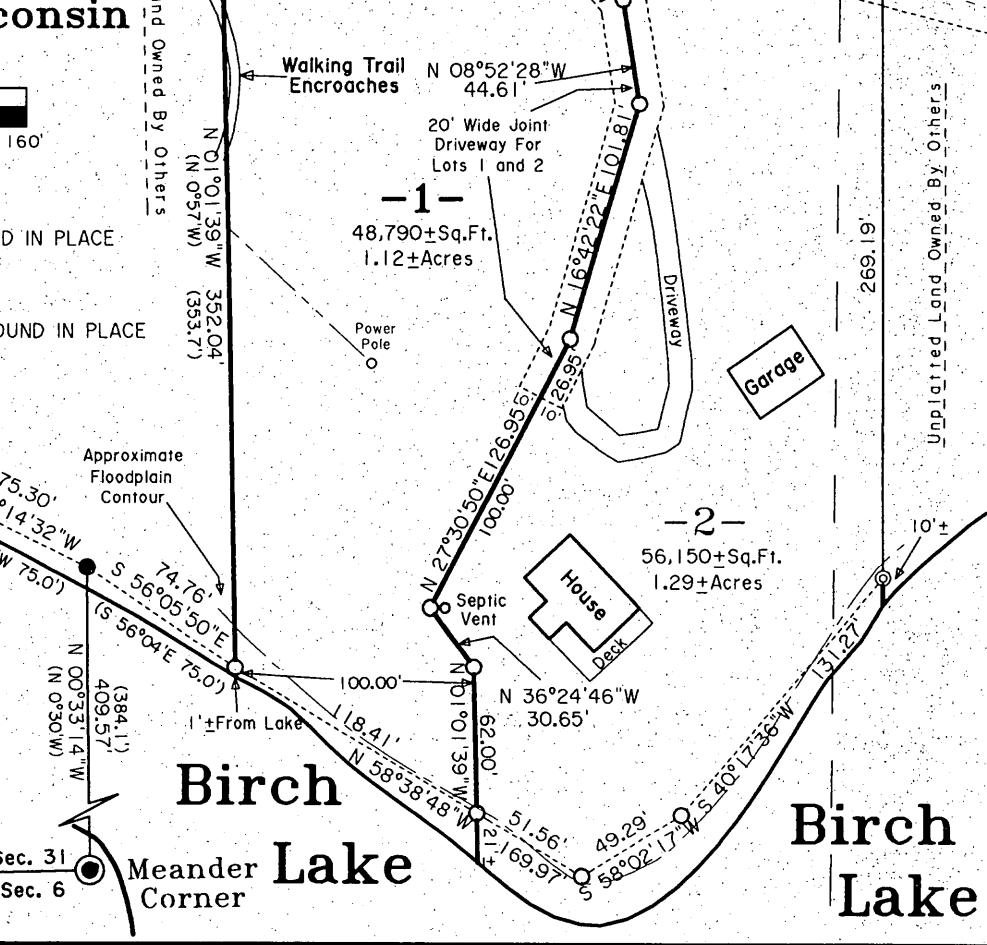
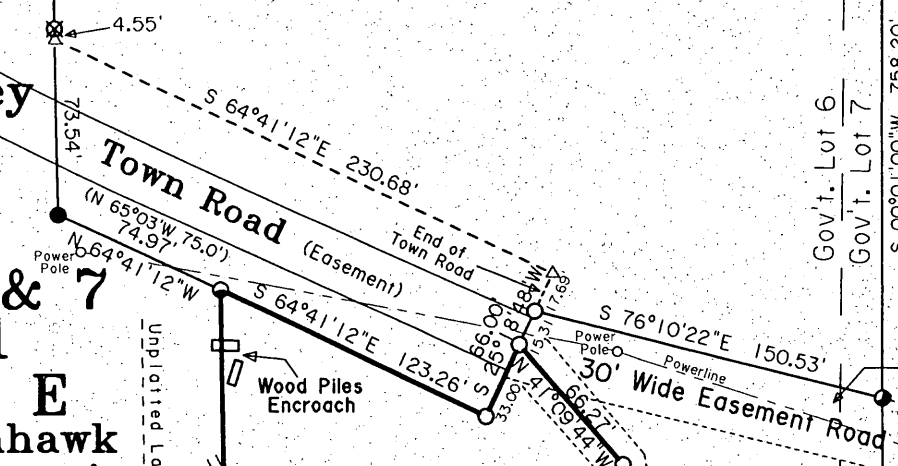
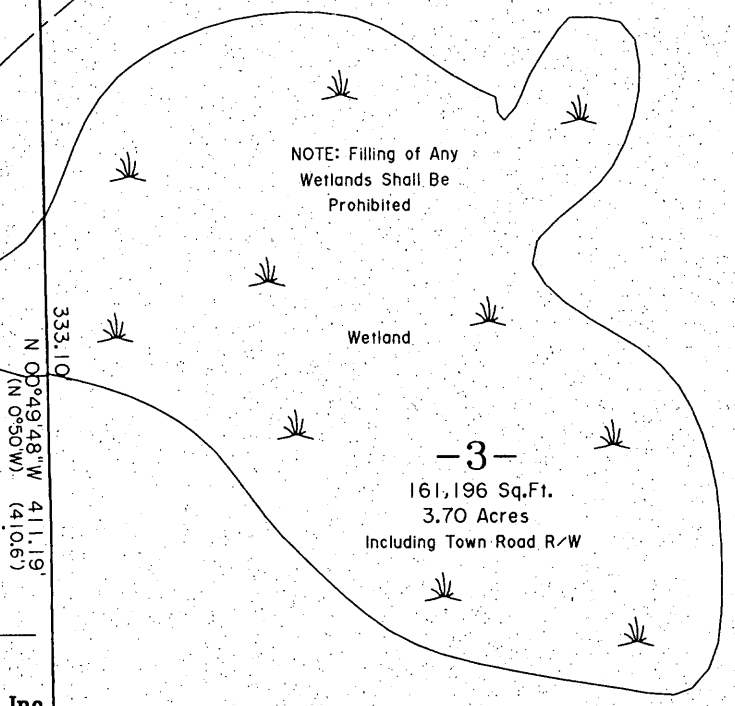

Gov't. Lot 6
 Gov't. Lot 7
 S 00°01'00"W 758.20'
 (S 0°01'W) (758.8)

Existing 30' Wide Easement Road Per Vol. 301, Page 478 and Vol. 2CSM, Page 348

Unplatted Land Owned By Others

Birch Lake
 Meander Corner

Birch Lake

L2252

L2252