

12253

12253

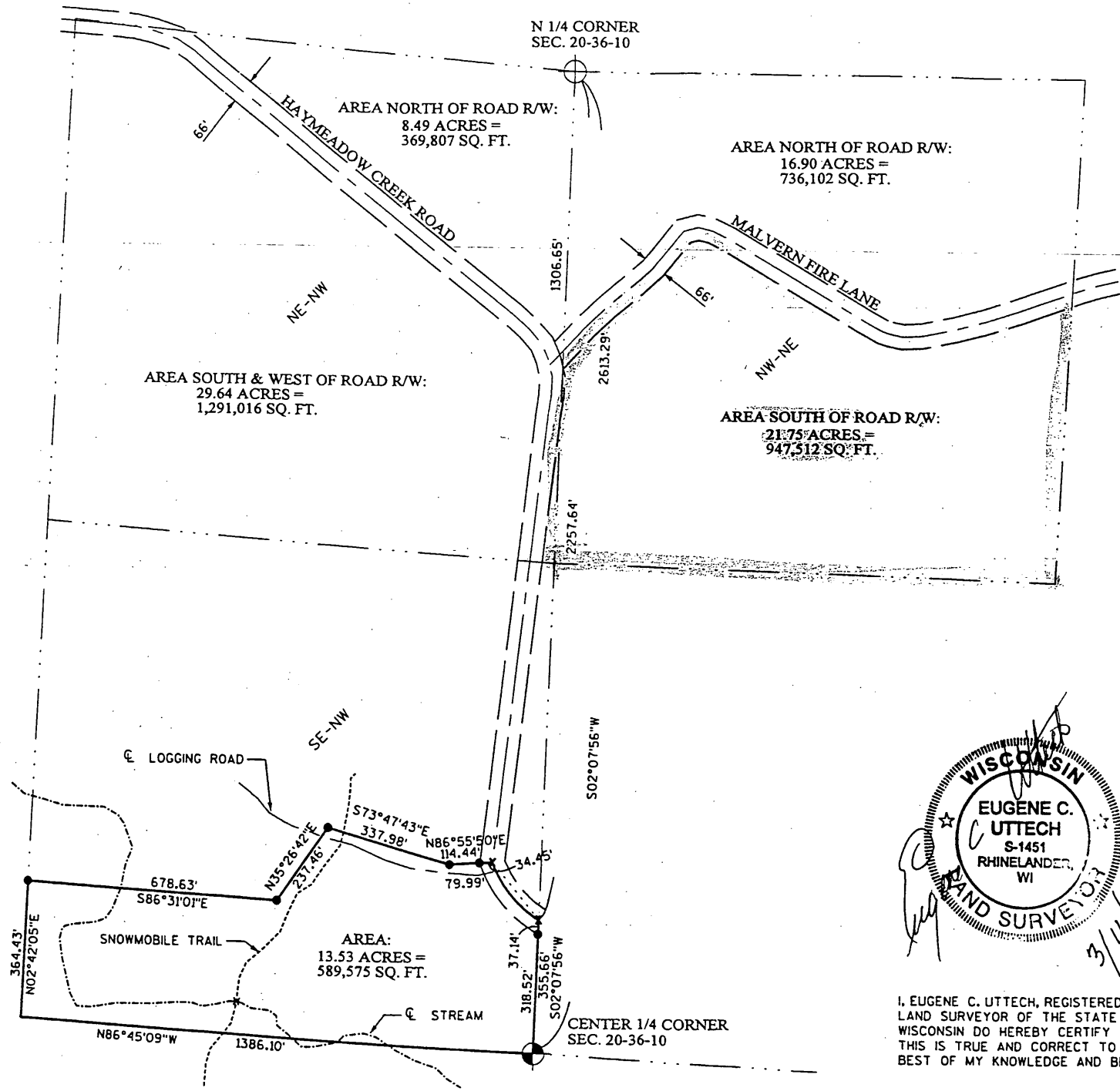

A Parcel of land being part of the SE 1/4 of NW 1/4 of; Section 20, T.36 N., R.10 E., Town of Pelican, Oneida County, Wisconsin,

MAP # **12253**

DATE FILED **DEC 28 2006**

BY *[Signature]*

DESCRIPTION FILED

ONEIDA CO. SURVEYOR'S OFFICE

LEGEND

- 3/4" X 18" REBAR, SET
- ⊙ 1/4" IRON PIPE, FOUND
- ⊕ 2 1/2" IRON PIPE W/BRASS CAP, FOUND
- ⊗ 2 1/2" ALUMINUM BERSTEN MONUMENT, FOUND
- x CALCULATED POSITION

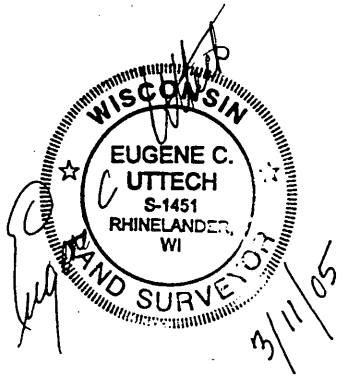
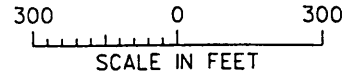

I, EUGENE C. UTTECH, REGISTERED LAND SURVEYOR OF THE STATE OF WISCONSIN DO HEREBY CERTIFY THIS IS TRUE AND CORRECT TO THE BEST OF MY KNOWLEDGE AND BELIEF.

PLAT OF SURVEY

CLIENT

FRED HAGENY

DEPARTMENT MUNICIPAL DEVELOPMENT ENVIRONMENTAL

DRAWN BY SJZ DATE 03/07/05 SHEET 1 of 1

CHECKED BY ECU SCALE 1" = 300' FILE NO. 980607

12253

12253