

**PART OF THE SE. ¼ OF THE SE. ¼, SEC. 14,  
T. 38 N., R. 9 E., TOWN OF SUGARCAMP,  
ONEIDA COUNTY, WI.**

T 2254

P 2254

SURVEY FOR THOMAS RUNNING

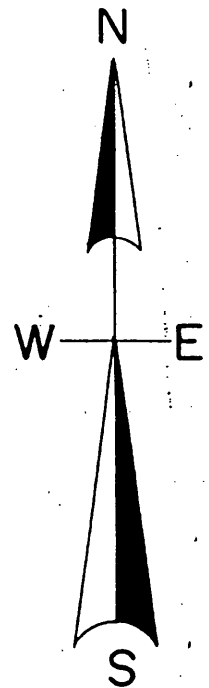

NW. COR. V.6, P. 1720

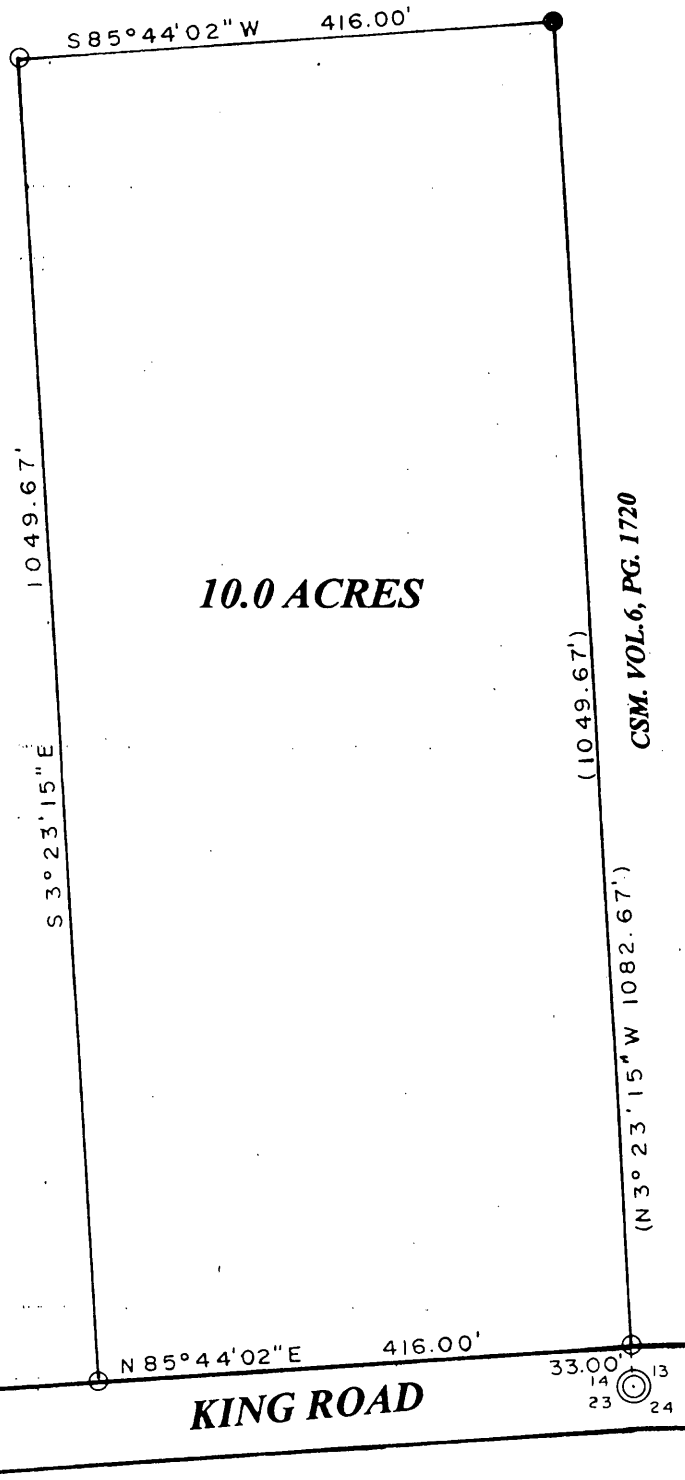

North is referenced to the  
West line of the SW. ¼,  
Being a recorded bearing  
Of N 3° 23' 15" W.

**LEGEND**

- ⊙ SUBDIVISIONAL MON. OF RECORD
- FOUND 1" IRON PIPE
- SET 1" IRON PIPE
- (0.0') BEARING & DISTANCE OF RECORD

**SCALE**

1" = 150'

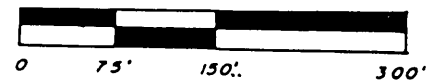

**LOFTUS SURVEYING**  
860 BALSAM STREET  
RHINELANDER, WI. 54501  
TEL/FAX 715-369-1142  
[HODAG28@HOTMAIL.COM](mailto:HODAG28@HOTMAIL.COM)

MAP # **T 2254**  
DATE FILED..... Jan 3, 2006  
BY.....  
DESCRIPTION FILED.....  
ONEIDA CO. SURVEYOR'S OFFICE

I, Todd Loftus, Registered Land Surveyor, hereby certify that I have surveyed the property shown hereon. That this map represents an accurate survey of said property to the best of my knowledge & belief. That I have performed

