

MAP # L2257
 DATE FILED JAN 30 2006

BY
 DESCRIPTION FILED
 ONEIDA CO. SURVEYOR'S OFFICE

PART OF GOVERNMENT LOT 1
 SECTION 15, TOWNSHIP 39 NORTH, RANGE 6 EAST
 TOWN OF MINOCQUA
 ONEIDA COUNTY, WISCONSIN

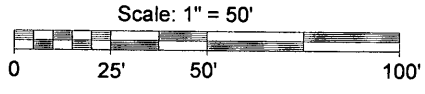

MEANDER CORNER BETWEEN SECTION 15 AND SECTION 10
 NEAR THE WESTERLY SHORE OF MINOCQUA LAKE
 MARKED BY AN ONEIDA COUNTY ALUMINUM MONUMENT
 FOUND IN PLACE
 SEE U.S.P.L.S. MONUMENT RECORDS

ASSUMED NORTH,
 BASED ON THE WESTERLY LINE OF PARCEL
 WHICH BEARS N 14°58'00" W

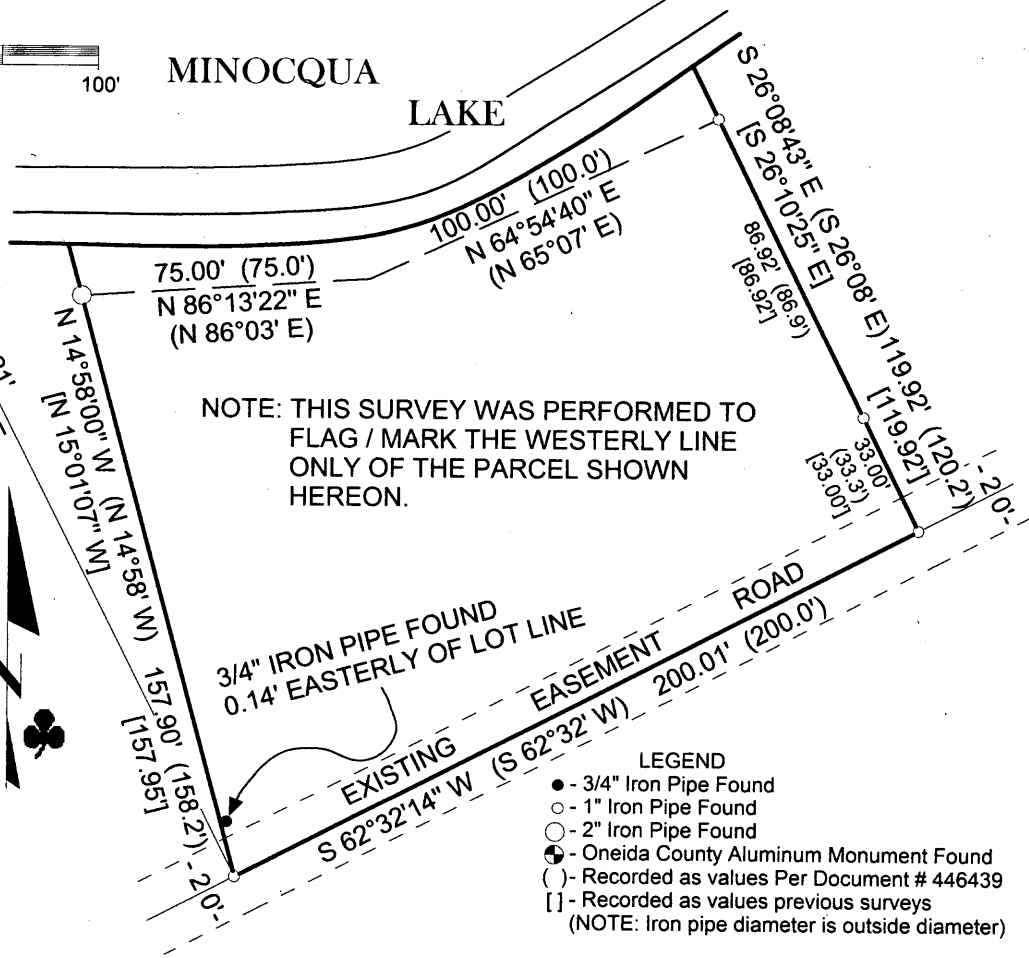

NOTE: THIS SURVEY WAS PERFORMED TO
 FLAG / MARK THE WESTERLY LINE
 ONLY OF THE PARCEL SHOWN
 HEREON.

- LEGEND
- - 3/4" Iron Pipe Found
 - - 1" Iron Pipe Found
 - - 2" Iron Pipe Found
 - ⊙ - Oneida County Aluminum Monument Found
 - () - Recorded as values Per Document # 446439
 - [] - Recorded as values previous surveys
- (NOTE: Iron pipe diameter is outside diameter)

DESCRIPTION

Part of Government Lot 1, Section 15, Township 39 North, Range 6 East, town of Minocqua, Oneida County, Wisconsin, shown on a survey map by McMullen & Associates, Inc. of Minocqua, Wisconsin dated the 18th day of January, 2006, with a Job Number of 206028, more particularly described as follows:

Commencing at the Meander Corner between Section 15 and Section 10 marked by an Oneida County Aluminum Monument near the Westerly shore of Minocqua Lake; thence South 26° 36' 48" East, a distance of 537.21 feet to a 1" iron pipe in the centerline of a 20 foot wide easement road, said iron pipe being the POINT OF BEGINNING.

Thence leaving said centerline North 14° 58' 00" West, a distance of 157.90 feet to a 2" iron pipe near the shore of Minocqua Lake; thence meandering along said lake shore the following courses: North 86° 13' 22" East, a distance of 75.00 feet; North 64° 54' 40" East, a distance of 100.00 feet to a 1" iron pipe; thence leaving said lake shore South 26° 08' 43" East, a distance of 33.00 feet to a 1" iron pipe in the centerline of said easement; thence continuing South 62° 32' 14" West, a distance of 200.01 feet to the POINT OF BEGINNING.

Including all those lands lying between the above described meander line and the water's edge of Minocqua Lake.

Together with right for ingress and egress to Doctor Pink Drive as previously described in Document # 446439.

Subject to any easements, restrictions, or rights of way of record or of use.

SURVEYOR'S CERTIFICATE

I, Benton A. McMullen, Wisconsin Registered Land Surveyor # S-2555, do hereby certify that I have surveyed and mapped the property shown hereon, and that I have complied with the applicable requirements of the Wisconsin Administrative Code Chapter A-E 7, and that this map represents a true and accurate survey of said property to the best of my knowledge and belief.

This survey was performed under the order of:
 North Wisconsin Homes (Builder) & John Marion (Owner)

This survey is made for the use of the present owners of the property, and also those who purchase, mortgage, or guarantee the title thereto within one year from date hereof.

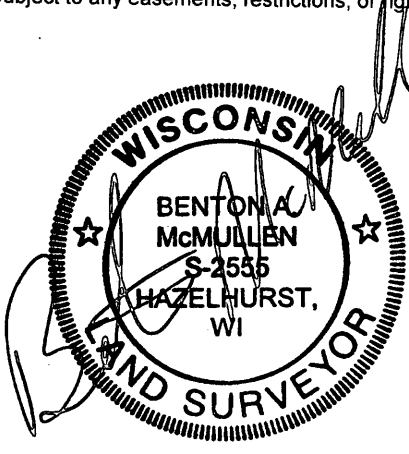

Registered Land Surveyor # S-2555
 Benton A. McMullen

FIELD SURVEY WORK COMPLETED ON THE
 16TH DAY OF JANUARY, 2006.

MCMULLEN & ASSOCIATES, INCORPORATED.
 LAND SURVEYING AND SOIL TESTING
 9832 BOLGER LAKE ROAD
 MINOCQUA, WISCONSIN 54548
 TELEPHONE # (715) 356-3011 FAX # (715) 356-1501

DRAFTED BY: Dwight A. Miesbauer	DATE: January 18th, 2006
SCALE: 1" = 50'	JOB #206028