

MAP # L2259

DATE FILED... JAN. 30 2006

BY... *[Signature]*

DESCRIPTION FILED.....

ONEIDA CO. SURVEYOR'S OFFICE

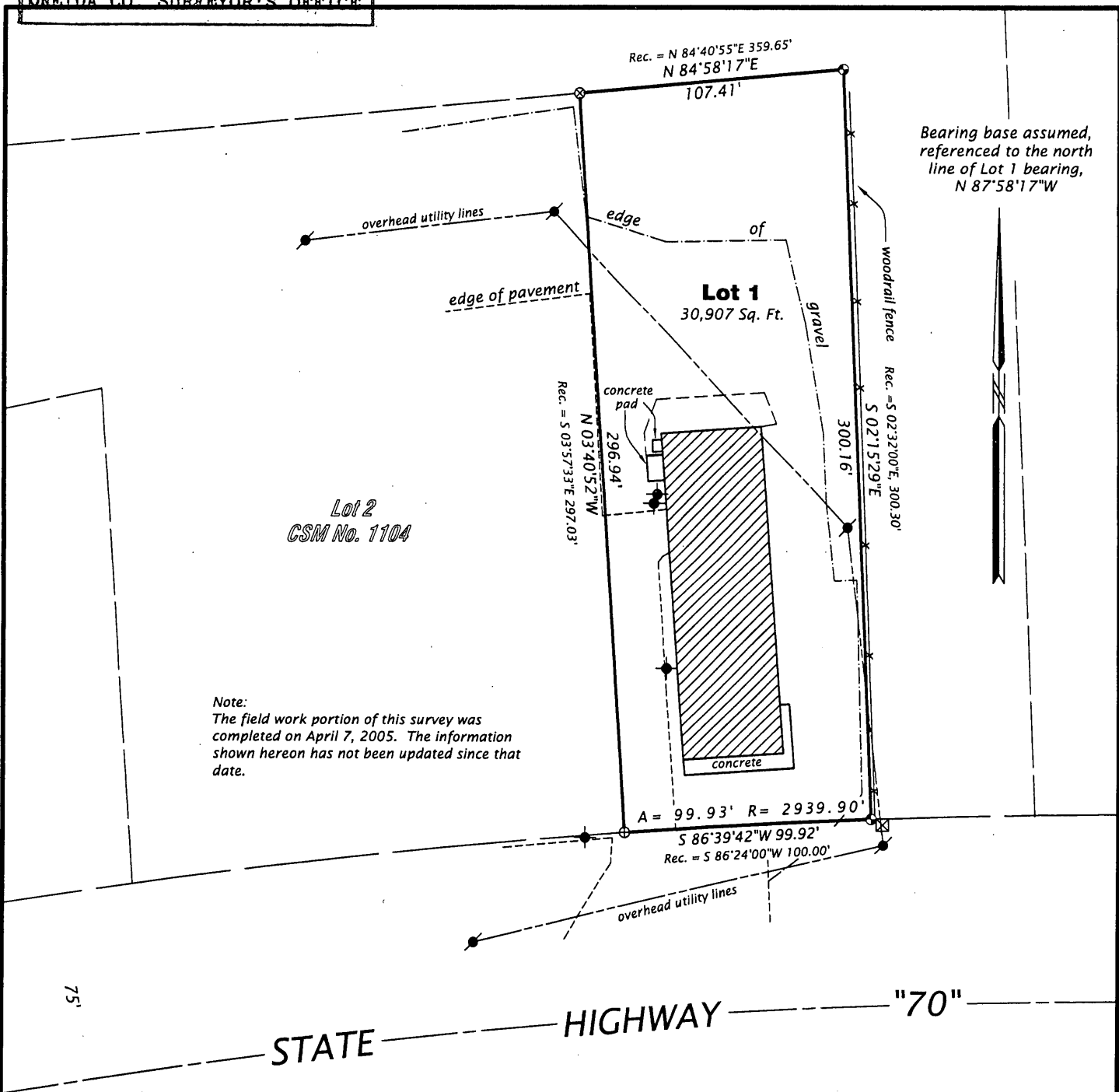

Bearing base assumed, referenced to the north line of Lot 1 bearing, N 87°58'17\"/>

Note:
The field work portion of this survey was completed on April 7, 2005. The information shown hereon has not been updated since that date.

STATE HIGHWAY "70"

Lot 1
of
Oneida County CSM No. 1104
being part of the
NW 1/4 of the NW 1/4
SECTION 11, T39N, R6E

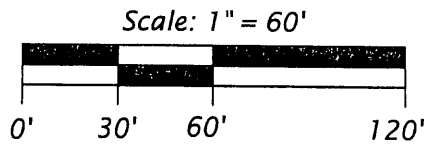

Minocqua Township
Oneida County, Wisconsin
SURVEYOR'S CERTIFICATE

I, James L. Rein, Registered Land Surveyor No. S-2335, hereby certify that I have surveyed the property shown hereon; that this map represents an accurate survey of said property to the best of my knowledge and belief; that I have performed this survey by order of Steve Jelinski; and that I have complied with the requirements of Wisconsin Administrative Code A-E 7.

- Legend**
- ⊙ = 2.3" dia. iron pipe found in place.
 - ⊕ = 1.6" dia. iron pipe found in place.
 - ⊗ = 1.3" dia. iron pipe found in place.
 - ◆ = Light pole
 - = Power pole
 - ⊠ = Telephone pedestal

Monument sizes are outside diameter dimension.

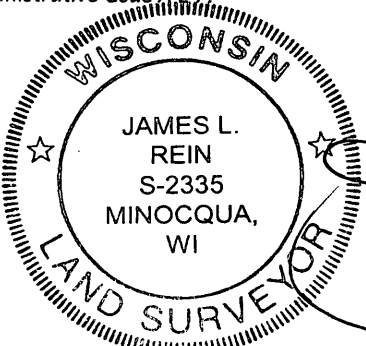

WILDERNESS SURVEYING, INC.
[Signature]
Registered Land Surveyor # S-2335
Dated this 9th day of January, 2006

WILDERNESS SURVEYING, INC.
Post Office Box 1111 - 8793 Earts Court
Minocqua, Wisconsin 54548
Tel. (715) 356-5100
www.wildernesssurveying.com

Map No: 05-35
File No: 3-11-396
Drafted by: M. Schneider
Sheet 1 of 1 sheets