

MAP # **12261**
 DATE FILED **JAN 30 2006**
 BY *[Signature]*
 DESCRIPTION FILED
 ONEIDA CO. SURVEYOR'S OFFICE

Lot 7
 in the plat of
ROSEWOOD ADDITION
 located in part of the
 SW 1/4 of the SW 1/4
 SECTION 1, T39N, R6E,
 Town of Woodruff
 Oneida County, Wisconsin

SURVEYOR'S CERTIFICATE

I, James D. Rein, Registered Land Surveyor No. S-1234, hereby certify that I have surveyed the property shown hereon; that this map represents an accurate survey of said property to the best of my knowledge and belief; that I have performed this survey by order of Don Macier; and that I have complied with the requirements of Wisconsin Administrative Code A-E 7

WISCONSIN WILDERNESS SURVEYING, INC.
LAND SURVEYOR
 JAMES D. REIN
 S-1234
 MINOCQUA, WI
[Signature]
 Registered Land Surveyor # S-1234
 Dated this 14th day of December, 2005.

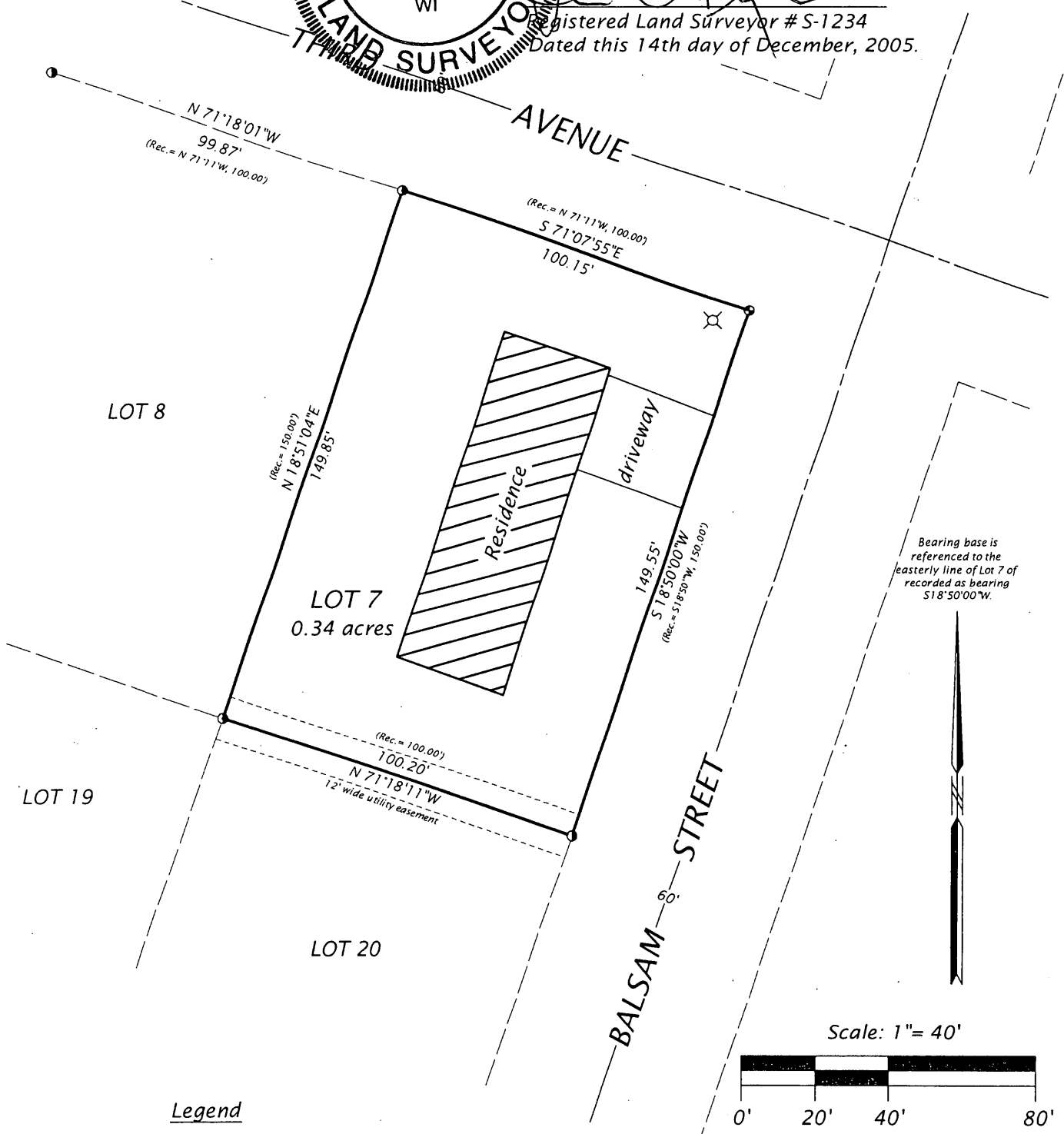

Legend

- = 1" dia. iron pipe found in place
 - = 2" dia. iron pipe found in place
 - ⊗ = cleanout
- Pipe sizes are outside diameter dimension

WILDERNESS SURVEYING, INC.
 Post Office Box 1111 - 8793 Earls Court
 Minocqua, Wisconsin 54548-1111
 Telephone (715) 356-5100 - www.wildernesssurveying.com

Map Number: 05-66	Revisions:
File Number: 13-1-396	
Drafted by: Mike Schneider	