

DATE FILED MAY 12 2006

BY: AH

DESCRIPTION FILED

ONEIDA CO. SURVEYOR'S OFFICE



Scale 1" = 50'

Legend

- ⊙ = 2.4" dia. iron pipe found in place.
- ⊖ = 1.6" dia. iron pipe found in place.
- ⊕ = 1.0" dia. iron pipe found in place.
- = Iron rod set, 0.6" dia. x 24" long.
- () = Dimensions of record.

Pipe sizes are outside diameter dimension.

Lot -15-, Block 11
Plat of Rockwood Estates
South Division -3-

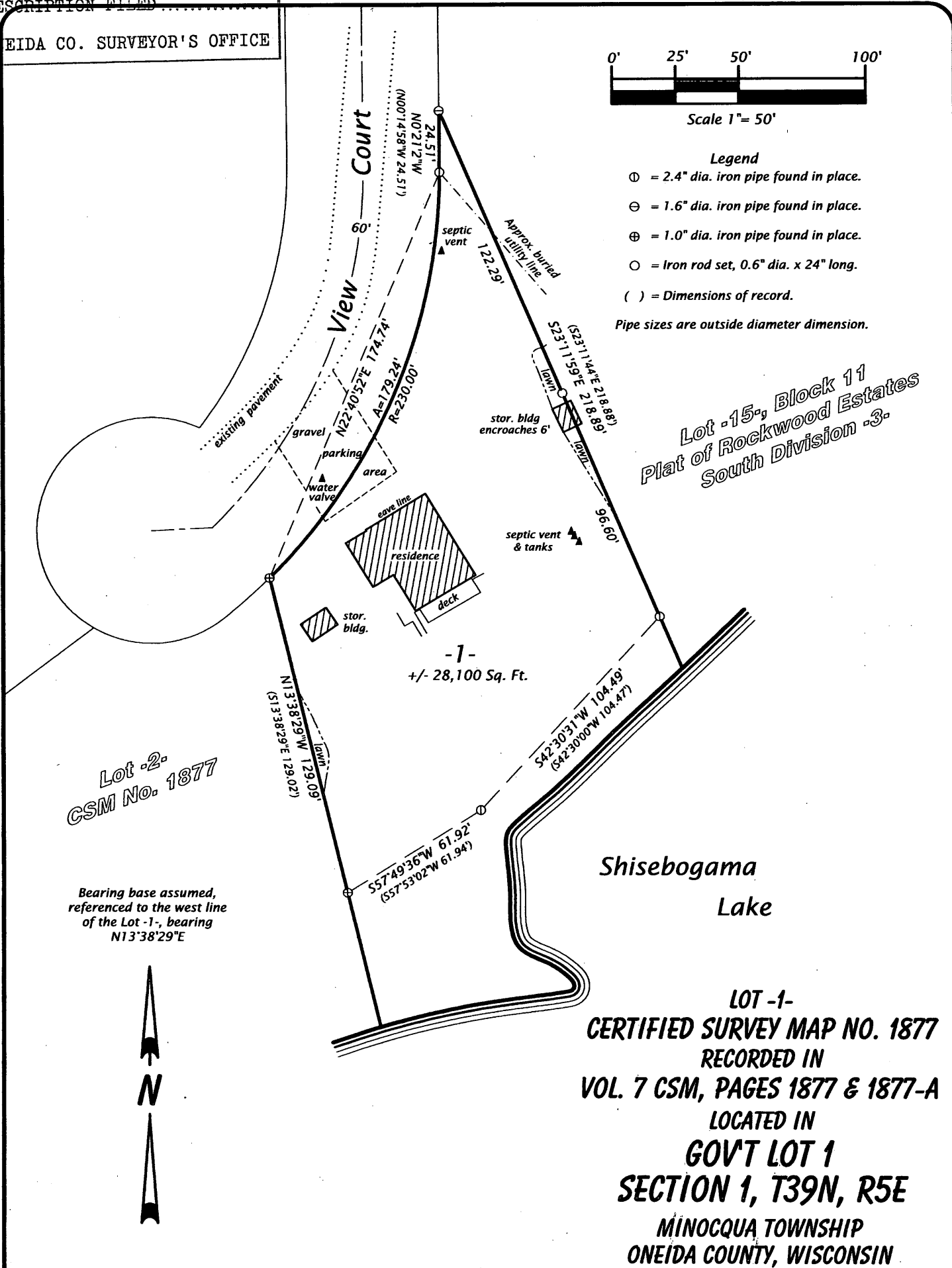

Lot -2-
CSM No. 1877

Bearing base assumed,
referenced to the west line
of the Lot -1-, bearing
N13°38'29\"E



LOT -1-
CERTIFIED SURVEY MAP NO. 1877
 RECORDED IN
VOL. 7 CSM, PAGES 1877 & 1877-A
 LOCATED IN
GOVT LOT 1
SECTION 1, T39N, R5E
 MINOCQUA TOWNSHIP
 ONEIDA COUNTY, WISCONSIN

SURVEYOR'S CERTIFICATE

I, Michael L. Oestreich, Registered Land Surveyor No. S-2118, hereby certify that I have surveyed the property shown hereon; that this map represents as accurate survey of said property to the best of my knowledge and belief; that I have performed this survey by order of Jim Busick; and that I have complied with the requirements of Wisconsin Administrative Code A-E 7.

Date: 4/21/06

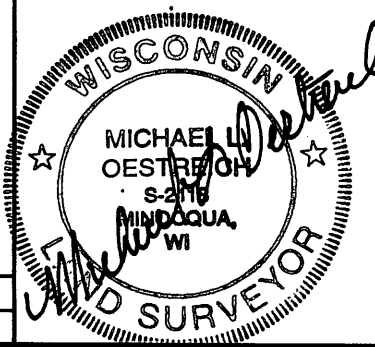

Oestreich
 Surveying &
 Mapping, LLC
 5946 Forest Lane
 Rhineland, WI 54501
 Tel. (715) 362-5538
 RLS2118@charter.net

Map No. 06-13

Drafted by: M. Oestreich

File No. 1-395

Sheet 1 of 1 sheet