

MAP # **L2276**  
 DATE FILED **JUN 28 2006**  
 BY.....  
 DESCRIPTION FILED.....  
 ONEIDA CO. SURVEYOR'S OFFICE

L2276

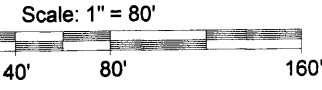

**LOT 6 OF THE  
 COUNTY PLAT OF KAUBASHINE HILLS  
 LOCATED IN  
 PART OF GOVERNMENT LOT 2  
 SECTION 16  
 TOWNSHIP 38 NORTH, RANGE 6 EAST  
 TOWN OF HAZELHURST  
 ONEIDA COUNTY, WISCONSIN**

**SURVEYOR'S CERTIFICATE**

I, Benton A. McMullen, Wisconsin Registered Land Surveyor # S-2555, do hereby certify that I have surveyed and mapped the property shown hereon, and that I have complied with the applicable requirements of the Wisconsin Administrative Code Chapter A-E 7, and that this map represents a true and accurate survey of said property to the best of my knowledge and belief.

This survey was performed under the order of:  
 Cory & Tracy Boyce

This survey is made for the use of the present owners of the property, and also those who purchase, mortgage, or guarantee the title thereto within one year from date hereof.

- LEGEND**
- - 1" Iron Pipe Found
  - - 1 1/2" Iron Pipe Found
  - ( ) - Recorded as values
- (NOTE: Iron pipe diameter is outside diameter)

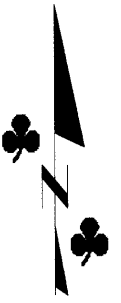

ASSUMED NORTH, BASED ON THE  
 EAST LINE OF GOVERNMENT LOT 2 WHICH  
 BEARS SOUTH 1°25'18" EAST

<b>MCMULLEN &amp; ASSOCIATES, INCORPORATED.</b>	
LAND SURVEYING AND SOIL TESTING 9832 BOLGER LAKE ROAD MINOCQUA, WISCONSIN 54548	
TELEPHONE # (715) 356-3011	FAX # (715) 356-1501
DRAFTED BY: Dwight A. Miesbauer	DATE: FEBRUARY 15, 2006
SCALE: 1" = 80'	JOB #206031

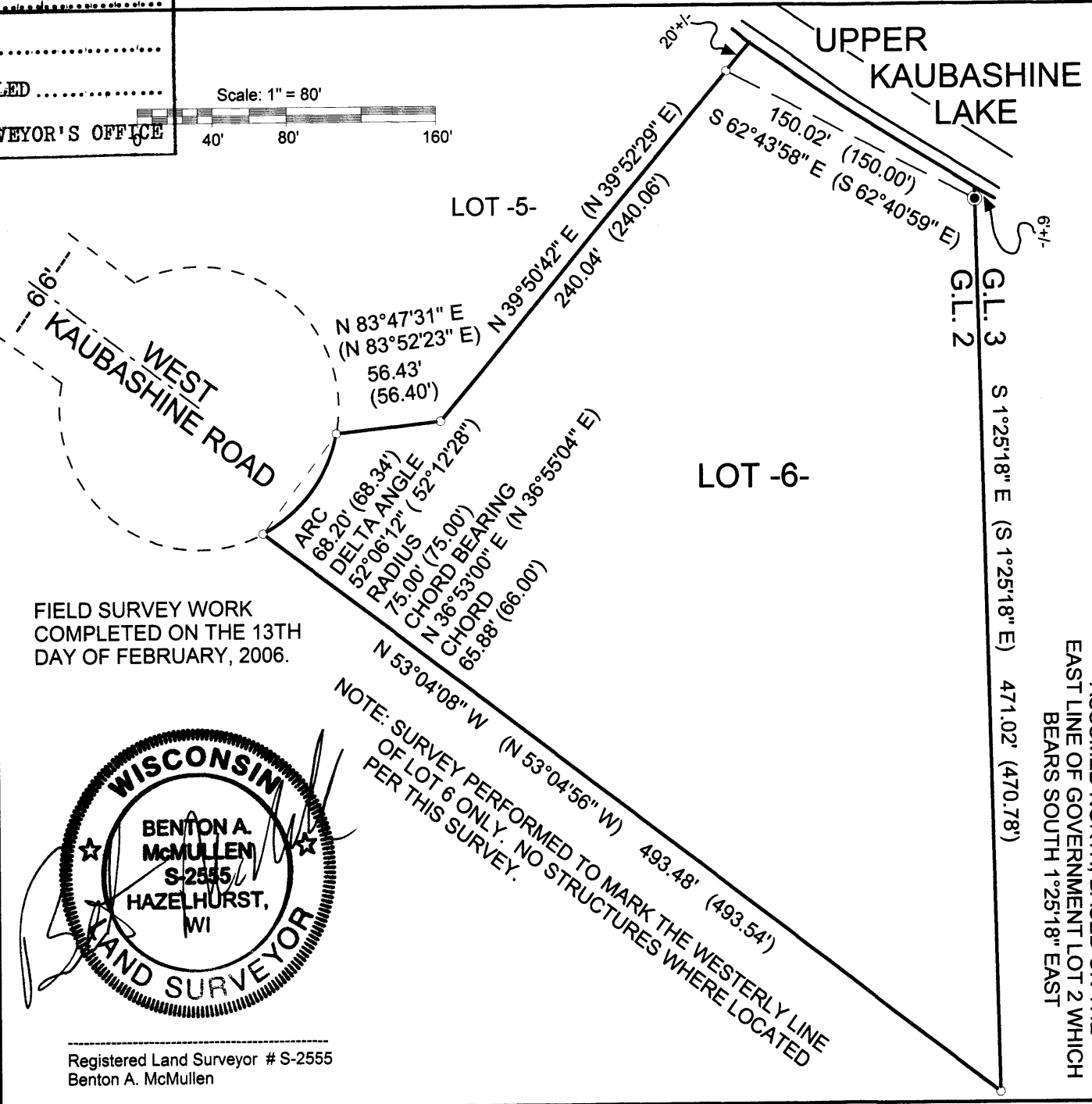

FIELD SURVEY WORK  
 COMPLETED ON THE 13TH  
 DAY OF FEBRUARY, 2006.

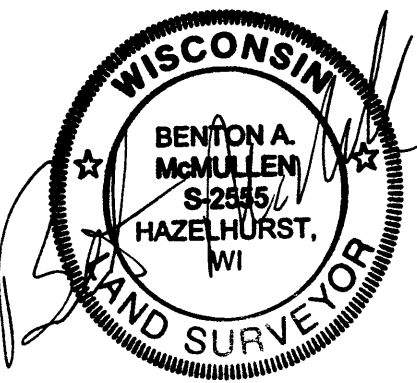

Registered Land Surveyor # S-2555  
 Benton A. McMullen

NOTE: SURVEY PERFORMED TO MARK THE WESTERLY LINE  
 OF LOT 6 ONLY. NO STRUCTURES WHERE LOCATED  
 PER THIS SURVEY.

L2276

L2276