

MAP # L2277

DATE FILED JUN 28 2006

BY

DESCRIPTION FILED

ONEIDA CO. SURVEYOR'S OFFICE

SITE PLAN

Part of
GOVERNMENT LOT 4
SECTION 24, TOWNSHIP 39 NORTH, RANGE 6 EAST
Town of Minocqua
Oneida County, Wisconsin

ASSUMED NORTH, BASED ON
THE WESTERLY LINE OF PARCEL WHICH
BEARS N 8°10'00" W

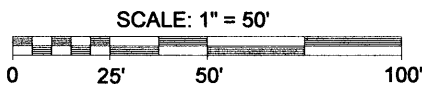
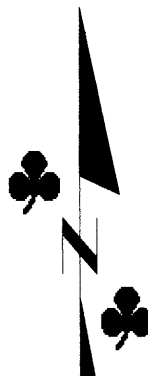

- LEGEND**
- - 1" Iron Pipe Found
 - - 1 1/2" Iron Pipe Found
 - - 2" Iron Pipe Found
 - - 1 1/2" Iron Pipe Previously Set
 - - Telephone Pedestal
 - - Power Pole
 - () - Recorded as values
- (NOTE: Iron pipe diameter is outside diameter)

TOMAHAWK

THOROUGHFARE

NOTE: EXISTING STRUCTURES NOT SHOWN.

NOTE: EAVES ALONG WESTERLY WALL OF PROPOSED BUILDING
NEED TO BE ALTERED TO MEET SETBACK REQUIREMENTS.
(2' EAVES MUST BE REDUCED TO 1' EAVES)

NOTE: APPROXIMATE 58 FOOT SETBACK LINE DETERMINED
FROM FLAGS SET FOR DELINIATION OF WETLANDS
BY ONEIDA COUNTY ZONING.

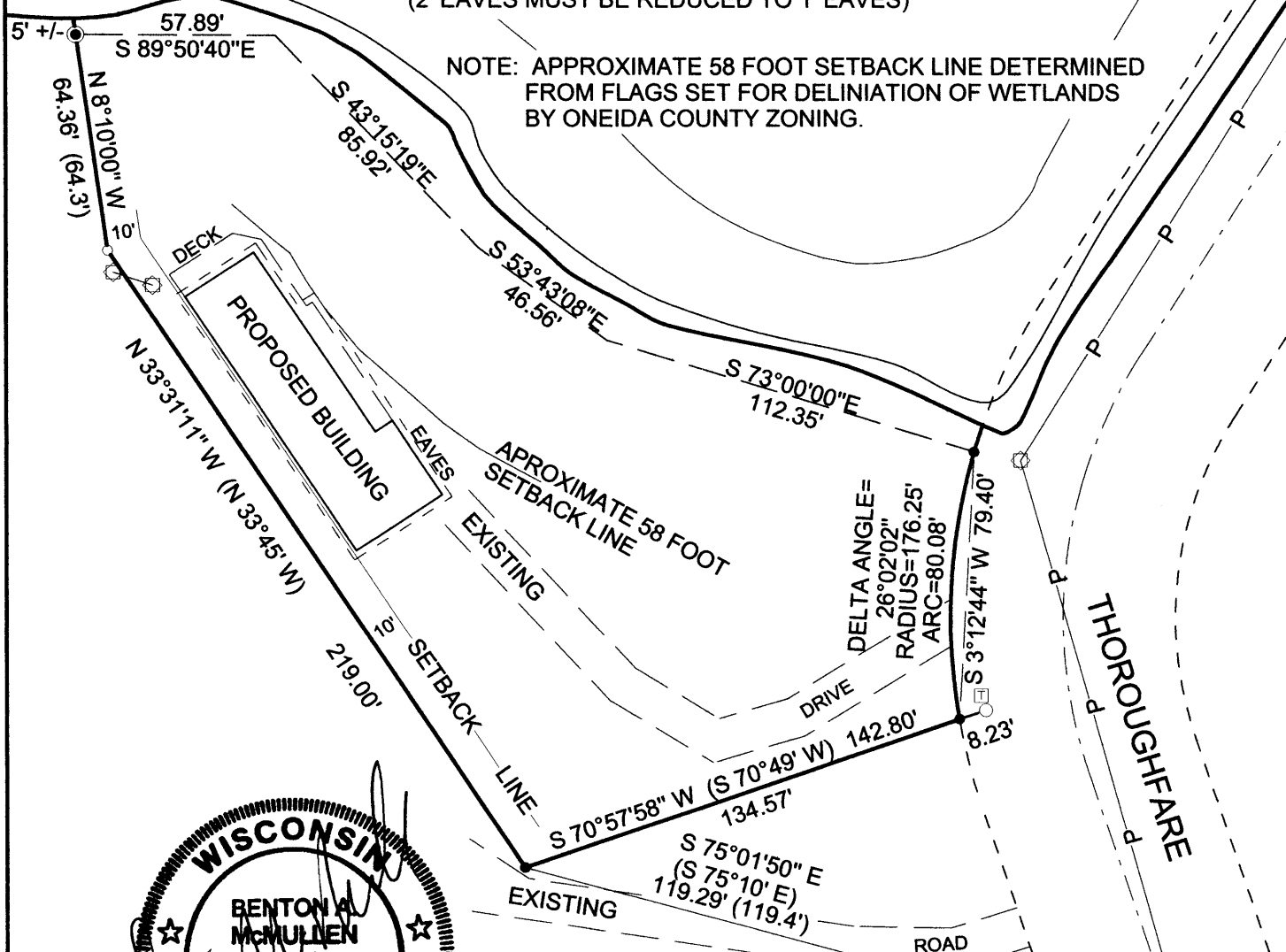

BUILDING PLANS PROVIDED BY:
NORTHERN DESIGN SERVICES, INC.
OF HAZELHURST, WISCONSIN
DATED 2 / 17 / 2006

FIELD SURVEY WORK COMPLETED ON THE
1ST DAY OF MAY, 2006.

Registered Land Surveyor # S-2555
Benton A. McMullen

ORDERED BY: Frank Write

MCMULLEN & ASSOCIATES, INCORPORATED. LAND SURVEYING AND SOIL TESTING	
9832 BOLGER LAKE ROAD, MINOCQUA, WISCONSIN 54548	
TELEPHONE # (715) 356-3011 FAX # (715) 356-1501	
DRAFTED BY: Dwight A. Miesbauer	SCALE: 1" = 50'
DATE: May 11th, 2006	JOB #206046