

**LOT 342
OF TIMBER RIDGE III
BEING PART OF THE FRACTIONAL NORTHWEST 1/4
SECTION 4, TOWNSHIP 38 NORTH, RANGE 6 EAST
TOWN OF HAZELHURST
ONEIDA COUNTY, WISCONSIN**

LEGEND
 ● - 1 1/4" Iron Rod Found
 ○ - 1 1/4" Iron Pipe Found
 () - Recorded as values
 (NOTE: Iron pipe diameter is outside diameter)

ASSUMED NORTH, BASED ON
THE NORTH LINE OF SECTION 4 WHICH
BEARS NORTH 87°41'59" EAST

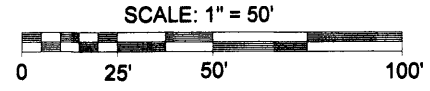
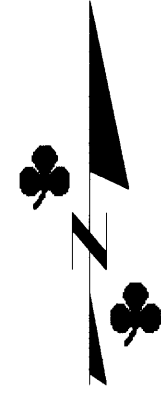

FIELD SURVEY WORK COMPLETED
ON THE 2ND DAY OF FEBRUARY, 2006.

NOTE: SURVEY PERFORMED TO MARK LOT LINES ONLY.
NO EXISTING STRUCTURES WHERE LOCATED PER
THIS SURVEY.

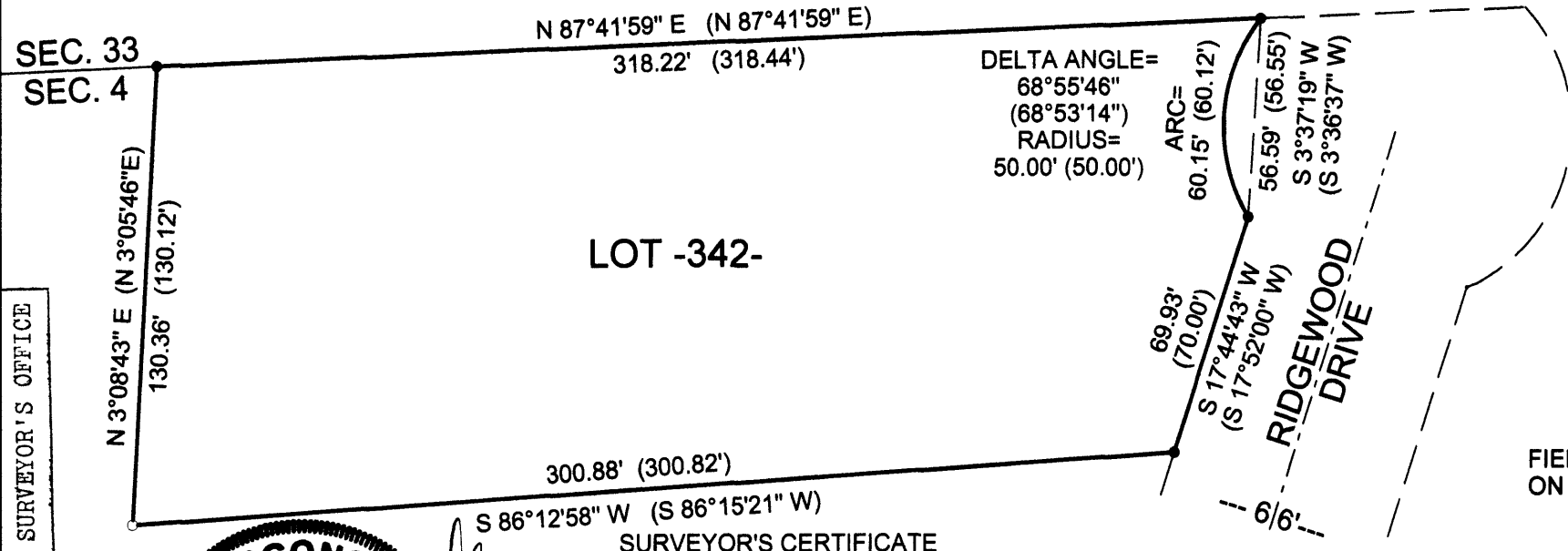

LOT -342-

DELTA ANGLE=
68°55'46"
(68°53'14")
RADIUS=
50.00' (50.00')
ARC=
60.15' (60.12')
56.59' (56.55')
S 3°37'19" W
(S 3°36'37" W)

SURVEYOR'S CERTIFICATE

I, Benton A. McMullen, Wisconsin Registered Land Surveyor # S-2555, do hereby certify that I have surveyed and mapped the property shown hereon, and that I have complied with the applicable requirements of the Wisconsin Administrative Code Chapter A-E 7, and that this map represents a true and accurate survey of said property to the best of my knowledge and belief.

This survey was performed under the order of:
Lon Scherman

This survey is made for the use of the present owners of the property, and also those who purchase, mortgage, or guarantee the title thereto within one year from date hereof.



Registered Land Surveyor # S-2555
Benton A. McMullen

MAP # **L 2278**
 DATE FILED... **JUN. 28. 2006**
 BY.....
 DESCRIPTION FILED.....
 ONEIDA CO. SURVEYOR'S OFFICE

**MCMULLEN & ASSOCIATES,
INCORPORATED.**

LAND SURVEYING AND SOIL TESTING
9832 BOLGER LAKE ROAD
MINOCQUA, WISCONSIN 54548
TELEPHONE # (715) 356-3011 FAX # (715) 356-1501

DRAFTED BY: Dwight A. Miesbauer	DATE: February 14, 2006
SCALE: 1" = 50'	JOB #206029