

RECEIVED & FILED # 4228
 Oneida County Surveyor's Office
 Date.. FEB. 14 1988
 By... MJH
 OCS Area #...

RECEIVED & FILED # 4228
 Oneida County Surveyor's Office
 Date... 3/28/78
 By... D. M. W. Winat
 OCS Area # 3-25-37-8

Oneida County Planning & Zoning
 Committee has no objection to this
 Certified Survey. Date: July 10, 1978
 John D. Sweeney
 Administrator



PART OF GOVERNMENT LOT 4
 SECTION 25, TOWN 37 NORTH, RANGE 8 EAST
 ONEIDA COUNTY, WISCONSIN

SHEET 1 OF 2 SHEETS

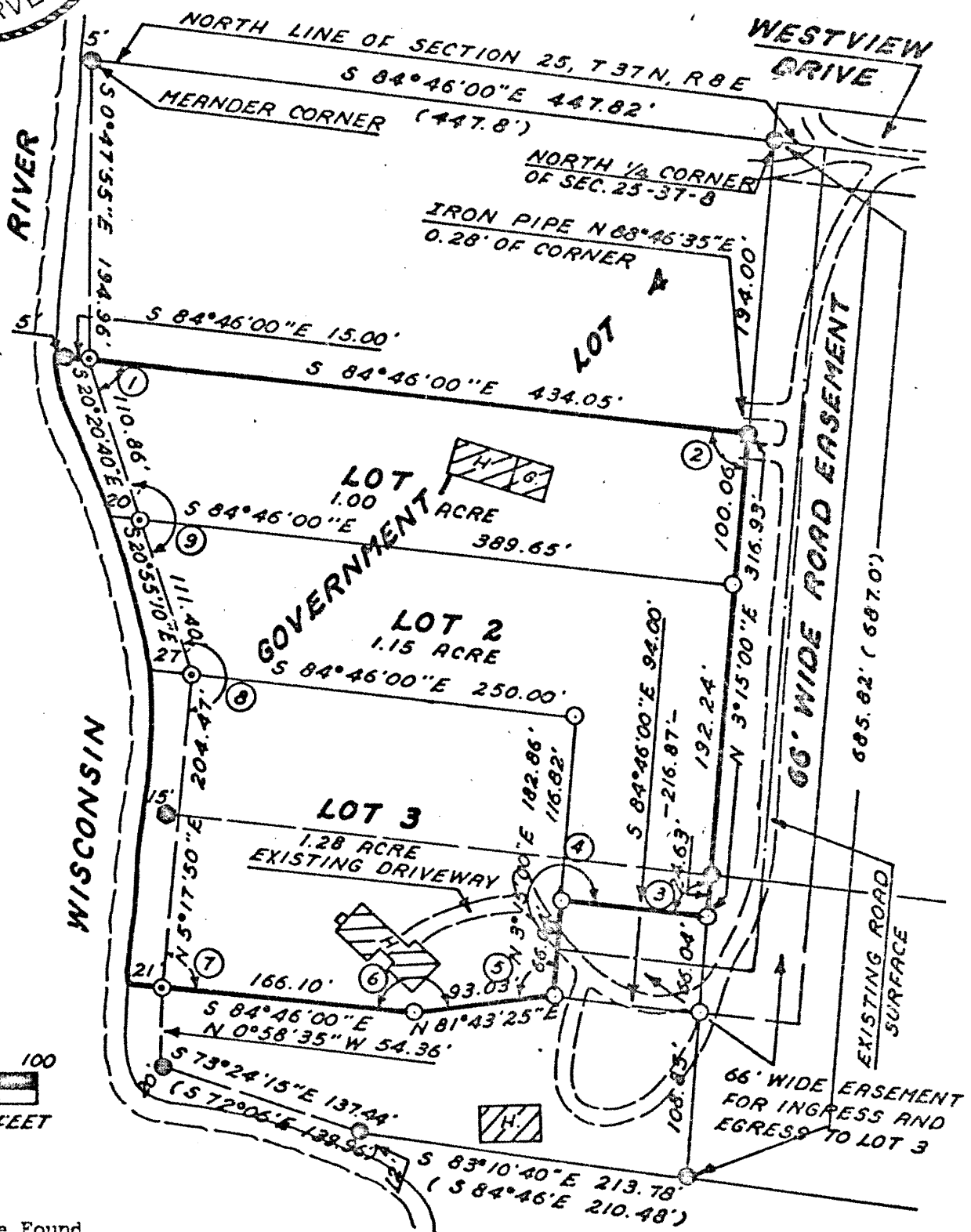

- LEGEND
- — Iron Pipe Found
 - — Iron Pipe Set—1" x 24", 1.13 lb./lin. ft. min.
 - ⊙ — Iron Pipe Set—1" x 30", 1.13 lb./lin. ft. min.
 - ⊙ — Angle Iron Found
 - () — As shown on Genisot DWG. NO. 3178, dated 12/9/62

INTERIOR ANGLES

①	64°25'20"	⑤	101°31'35"
②	91°59'00"	⑥	166°29'25"
③	88°01'00"	⑦	89°56'10"
④	271°59'00"	⑧	206°13'00"
		⑨	179°25'30"

Robert H. Winat
 Robert H. Winat, S-1040

2 June 1978
 Date

4228
 Rev 597-257

Certified Survey, Date: July 10, 1978

John D. Winat
Administrator

SHEET 2 OF 2 SHEETS

Part of Government Lot 4, Section 25, Town 37 North, Range 8 East,
Town of Pine Lake, Oneida County, Wisconsin, described as follows:

Commencing at an iron pipe at the North 1/4 corner of said Section
25; then S 3° 15' 00" W, 194.00 feet along the Westerly right-of-way
line of an easement road to an iron pipe, the place of beginning;

Then continue S 3° 15' 00" W, 316.93 feet along said Westerly right-
of-way line to an iron pipe; then N 84° 46' 00" W, 94.00 feet to an
iron pipe; then S 3° 15' 00" W, 66.04 feet to an iron pipe; then
S 81° 43' 25" W, 93.03 feet to an iron pipe; then N 84° 46' 00" W, 166.10
feet to an iron pipe on a meanderline along the Easterly bank of
the Wisconsin River; then N 5° 17' 50" E, 204.47 feet along said
meanderline to an iron pipe; then continue along said meanderline
N 20° 55' 10" W, 111.40 feet to an iron pipe; then N 20° 20' 40" W,
110.86 feet to an iron pipe on the Easterly bank of the Wisconsin
River; then S 84° 46' 00" E, 434.05 feet to the place of beginning.

Including all land between said meanderline and the Easterly bank
of the Wisconsin River between the side property lines extended
Westerly. Including riparian rights thereof, and subject to any
easements or restrictions of record. Containing 3.43 acres of land.

NOTE: The North line of Section 25, Town 37 North, Range 8 East,
is assumed S 84° 46' E as shown on a survey plat by Genisot
Engineering Co., dated December 9, 1962, DWG. NO. 3178.



I, Robert H. Winat, L.S. #1040, hereby
certify that I have surveyed the above
described property; that this plat
accurately represents the survey and
shows the correct exterior lines and
distances thereof; that I have made
this survey by order of Mr. and Mrs.
Edward Korzeniewski, owners, and that
I have complied with Chapter 236.34 of
the Wisconsin Statutes.

Robert H. Winat
Robert H. Winat
Wis. Registered Surveyor, S-1040

2 June 1978
Date

~~L228~~

~~EE~~

L228

~~_____~~