

MAP # **L2280**

L2280

DATE FILED... **JUN 28 2006**

BY.....

DESCRIPTION FILED.....

ONEIDA CO. SURVEYOR'S OFFICE

**LOT 38
OF THE PLAT OF
DOLITTLE BARDENS
NORTHERN LIGHTS DIVISION 2
LOCATED IN PART OF
GOVERNMENT LOT 4
SECTION 22, TOWNSHIP 39 NORTH, RANGE 6 EAST
TOWN OF MINOCQUA
ONEIDA COUNTY, WISCONSIN**

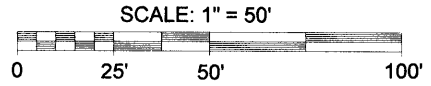

ASSUMED NORTH, BASED ON
THE SOUTHWESTERLY LINE OF LOT 38
WHICH BEARS N 47°30'00" W

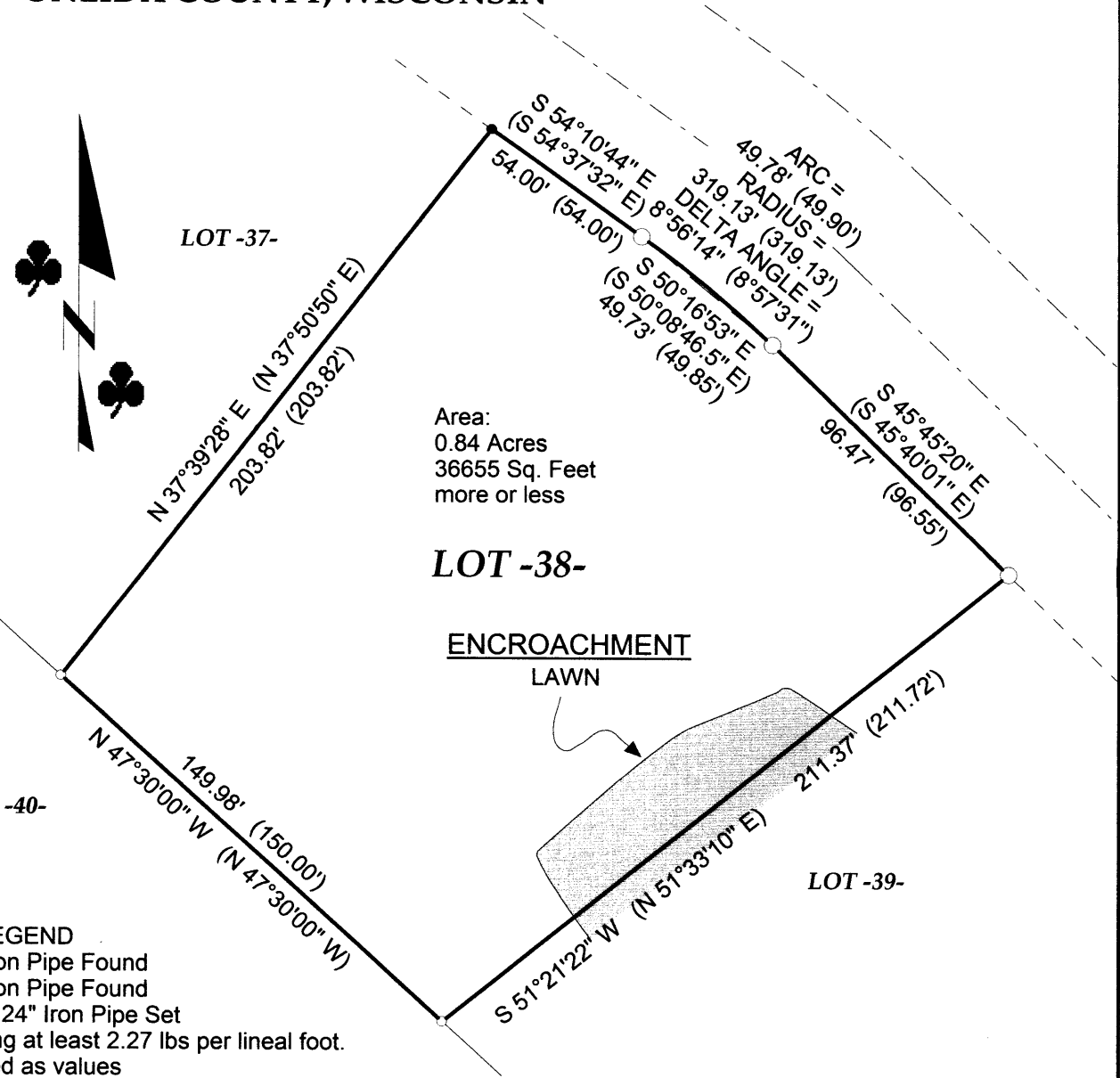

Area:
0.84 Acres
36655 Sq. Feet
more or less

LOT -38-

ENCROACHMENT
LAWN

LOT -40-

LOT -39-

- LEGEND**
- - 1 1/4" Iron Pipe Found
 - - 2 1/2" Iron Pipe Found
 - - 1 1/2" X 24" Iron Pipe Set
- Weighing at least 2.27 lbs per lineal foot.
(-) - Recorded as values
(NOTE: Iron pipe diameter is outside diameter)

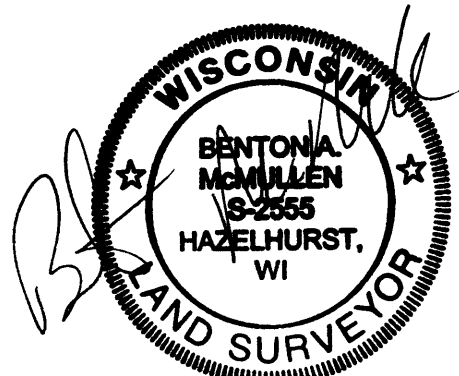

SURVEYOR'S CERTIFICATE

I, Benton A. McMullen, Wisconsin Registered Land Surveyor # S-2555, do hereby certify that I have surveyed and mapped the property shown hereon, and that I have complied with the applicable requirements of the Wisconsin Administrative Code Chapter A-E 7, and that this map represents a true and accurate survey of said property to the best of my knowledge and belief.

This survey was performed under the order of:
Housing Authority, LTD

This survey is made for the use of the present owners of the property, and also those who purchase, mortgage, or guarantee the title thereto within one year from date hereof.

Registered Land Surveyor # S-2555
Benton A. McMullen

FIELD SURVEY WORK COMPLETED
ON THE 24TH DAY OF MAY, 2006.

| | |
|--|-----------------|
| MCMULLEN & ASSOCIATES, INCORPORATED. | |
| LAND SURVEYING AND SOIL TESTING | |
| 9832 BOLGER LAKE ROAD, MINOCQUA, WISCONSIN 54548 | |
| TELEPHONE # (715) 356-3011 FAX # (715) 356-1501 | |
| DRAFTED BY: Dwight A. Miesbauer | SCALE: 1" = 50' |
| DATE: May 26th, 2006 | JOB #206055 |

L2280

L2280