

RECORD AND CERTIFICATION OF U.S. PUBLIC LAND SURVEY CONTROL STATION

Wisconsin Department of Transportation

ED718 887

District 7	Project ID	Located By C. Oleinik		
Corner W 1/4 SEC. 3	Township 36 N.	Range (E,W) 4 E	County ONEIDA	
Wisconsin Coordinates	East (X)	North (Y)	Elevation (Z)	Zone
Control Station Name	East (X)	North (Y)	Elevation (Z)	Zone
Horizontal - NORTH AMERICAN, 1927		CONTROL DATUM Vertical - MEAN SEA LEVEL, 1929 ADJUSTMENT		
Horizontal - _____		SURVEY CONTROL Vertical - _____		
Order		Order		

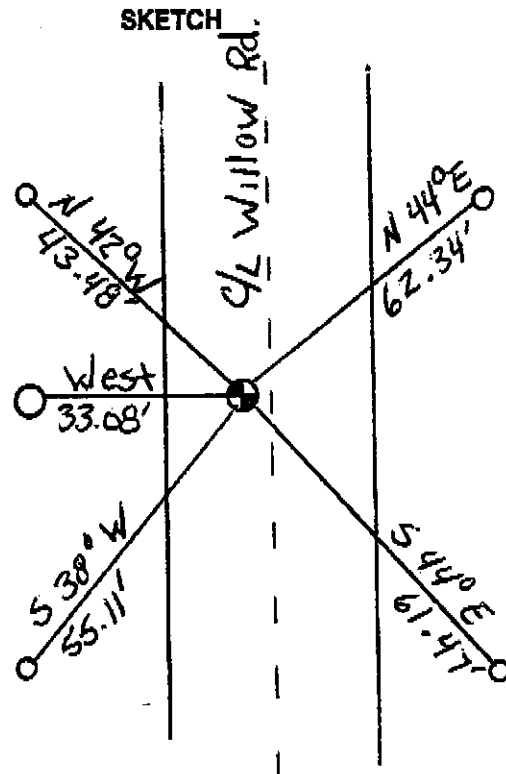
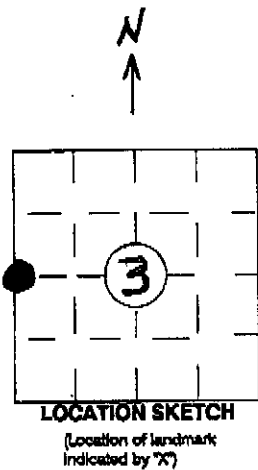

MAP # **L 2287**

DATE FILED **JUL 11 2006**

BY **[Signature]**

DESCRIPTION FILED

ONEIDA CO. SURVEYOR'S OFFICE

W 1/4 (CORNER)

36 (SECTION)

36 (TOWN)

4 E (RANGE)

I hereby certify that on the date of June 6, 2005
 the above corner was located by a marker and/or references established by
Charles Oleinik 2439
(registered land surveyor) (registration no.)

I further certify that to perpetuate the location of said corner, on the date of
October 12, 2005 at the exact location thereof,
 a permanent marker or witness monuments consisting of
4" survey spike

- = Corner position Found RR. spike set survey nail
- = Witness Corner found
- = 1" IP set

were located as shown above.

3604042000

Signature (District Survey Supervisor)