

RECEIVED & FILED # **L229**
 Oneida County Surveyor's Office
 Date **FEB 14 1986**
 By **MJH**
 OCS Area #

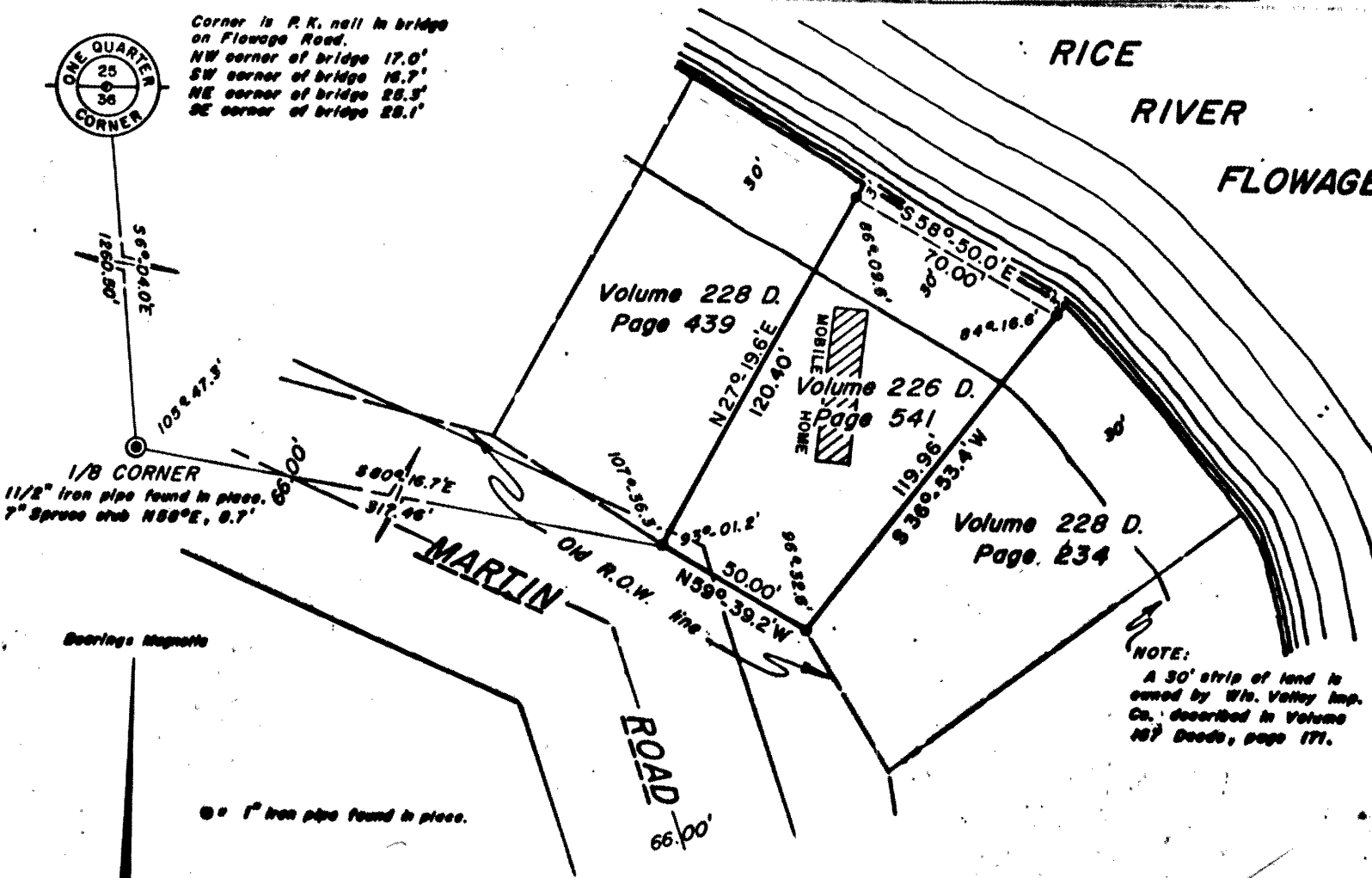

Part of the
W 1/2 of the NE 1/4
SECTION 36, T36N, R5E
 Little Rice Township, Oneida County, Wis.

HERBERT MOORE
 County Surveyor
 Oneida County, Wisconsin
 Courthouse
 Rhineland, Wisconsin 54501

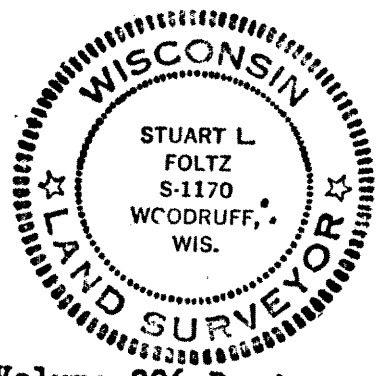

Scale 1"=50'

August, 1974

Northwoods Surveyors Inc.

Stuart L. Foltz
 LAND SURVEYOR # 1170

A parcel of land described in Volume 226 Deeds, page 541 in the W 1/2 of the NE 1/4, Section 36, T36N, R5E, Oneida County, Wisconsin being more accurately described, as follows:
 Commencing at the one-quarter corner common to Sections 25 and 36, marked by a P.K. nail in the bridge on Flowage Road; thence S6°-04.0'E, 1260.50 feet to the one-eighth corner marked by an iron pipe; thence S80°-16.7'E, 317.46 feet to the place of beginning, marked by an iron pipe.
 Thence N27°-19.6'E, 120.40 feet to an iron pipe near the westerly shore of Rice River Flowage; thence S58°-50.0'E, 70.00 feet along the Flowage to an iron pipe; thence S36°-53.4'W, 119.96 feet to an iron pipe; thence N59°-39.2'W, 50.00 feet to the place of beginning.

SURVEYOR'S CERTIFICATE

I, Stuart L. Foltz, registered land surveyor, hereby certify that we have surveyed the above described property; that the above plat is an accurate survey and a true representation thereof and correctly shows the exterior boundaries and location of buildings on said property and the correct measurements thereof; that we have made such survey by order of Rita Schwartz, owner of said land and that we have complied with Chapter 236.34 of the Wisconsin Statutes.

6227

7-36-36-5

Drafted by James B. Roll