

MAP # **L2292**

DATE FILED..... **AUG 23 2006** .....

BY.....

DESCRIPTION FILED.....

ONEIDA CO. SURVEYOR'S OFFICE

**L2292**

**THE EAST LINE  
OF THE  
SE 1/4 OF THE SW 1/4  
SECTION 13, T37N, R10E  
STELLA TOWNSHIP  
ONEIDA COUNTY, WISCONSIN**

*Bearing base assumed,  
referenced to the east line  
of the SE 1/4 of the SW 1/4,  
bearing N3°47'33"E*



Scale 1" = 150'

**Legend**

○ = Iron rod set, 0.6" dia. x 24" long.

( ) = Bearing and distance of record.

Other corner monuments are as noted.

Pipe sizes are outside diameter dimension.

**Note:**

*The existing roads and trails have not  
been located or shown hereon.*

CS 1/16 Corner  
Aluminum capped 1.0" dia.  
iron pipe found in place.

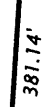
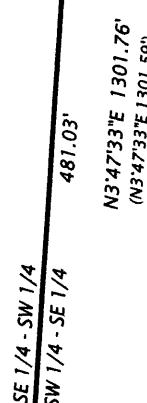
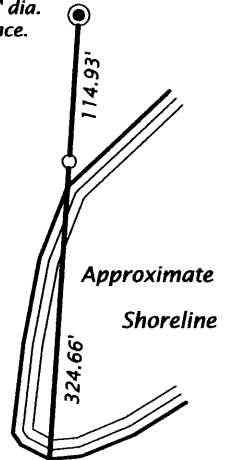

Capped 2.4" dia. aluminum  
monument found in place.

**SURVEYOR'S CERTIFICATE**

*I, Michael L. Oestreich, Registered Land Surveyor No. S-2118, hereby certify that I have surveyed the property shown hereon; that this map represents as accurate survey of said property to the best of my knowledge and belief; that I have performed this survey by order of Howard Zdroik; and that I have complied with the requirements of Wisconsin Administrative Code A-E 7.*

Date: 8/16/05

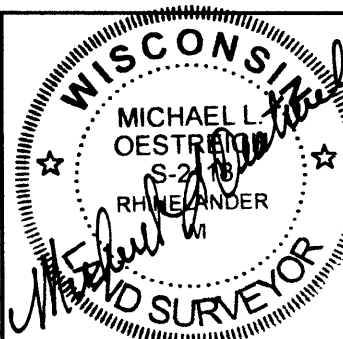

**Oestreich  
Surveying &  
Mapping, LLC**

5946 Forest Lane  
Rhinelander, WI 54501  
Tel. (715) 362-5538  
RLS2118@charter.net

Map No. 06-30  
File No. 13-3710

Drafted by: M. Oestreich  
Sheet 1 of 1 sheet