

MAP # **L 2298**
 DATE FILED **SEP 06-2006**
 BY *[Signature]*
 DESCRIPTION FILED
 ONEIDA CO. SURVEYOR'S OFFICE

LOT 31
 IN THE PLAT OF
TIMBER RIDGE
 LOCATED IN THE
SW 1/4 OF THE NE 1/4
SECTION 33, T39N, R6E
 MINOCQUA TOWNSHIP
 ONEIDA COUNTY, WISCONSIN

Bearing base assumed,
 referenced to the southeasterly
 line of Lot 31, bearing
 N25°22'02"E

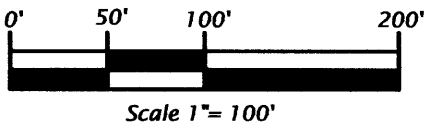

Legend
 ⊙ = 0.75" dia. iron rod found in place.
 () = Bearing and distance of record.

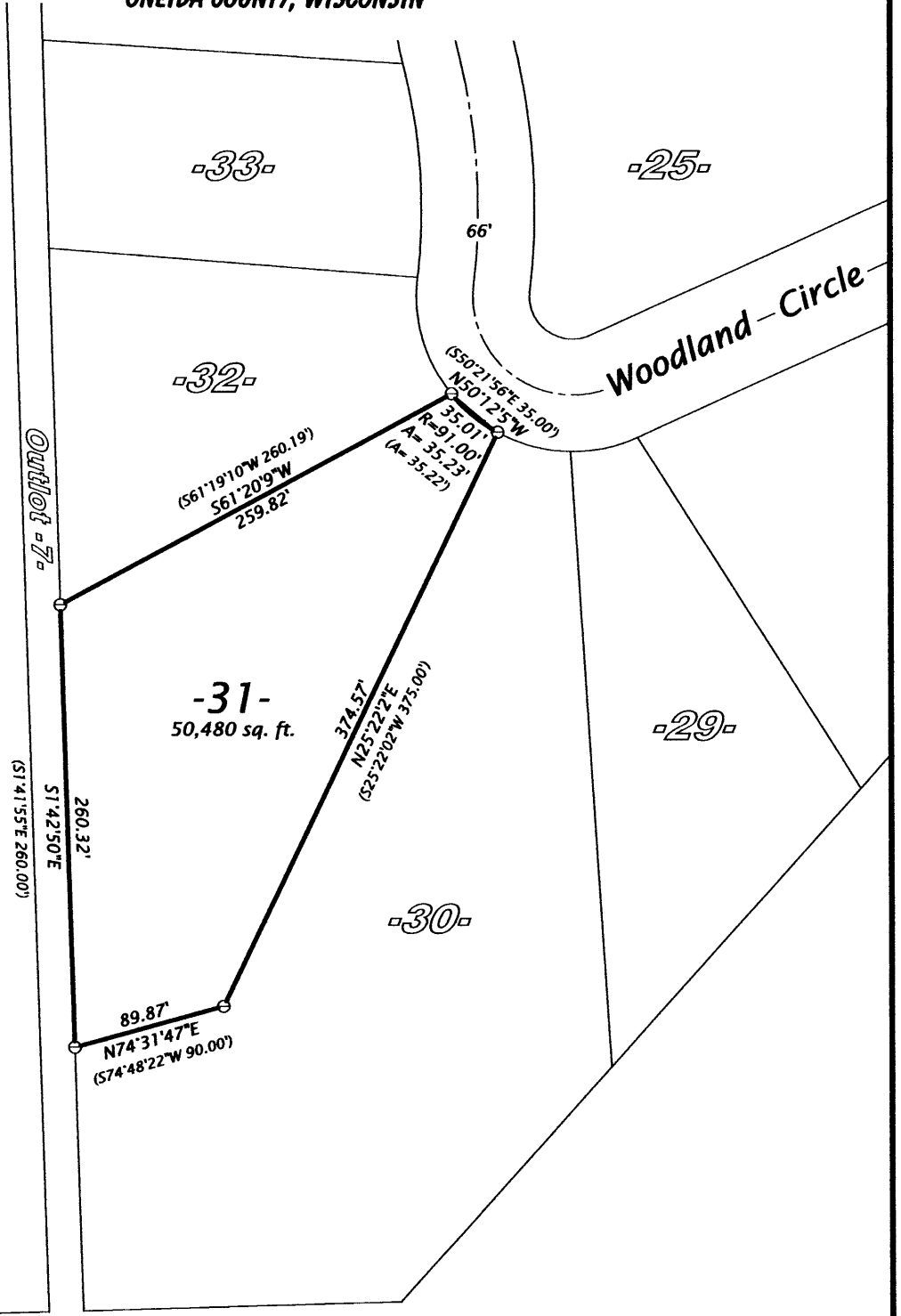

SURVEYOR'S CERTIFICATE
 I, Michael L. Oestreich, Registered Land Surveyor No. S-2118,
 hereby certify that I have surveyed the property shown hereon;
 that this map represents as accurate survey of said property
 to the best of my knowledge and belief; that I have performed
 this survey by order of Linda Orillion; and that I
 have complied with the requirements of Wisconsin
 Administrative Code A-E 7.
 Date: 8/22/06

Map No. 06-31	Drafted by: M. Oestreich
File No. 33-396	Sheet 1 of 1 sheet

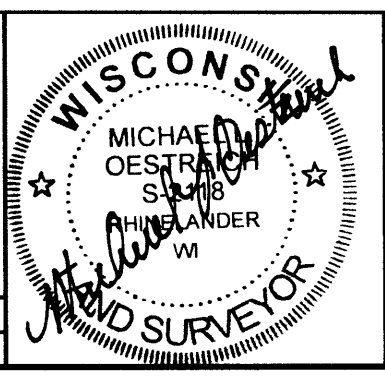

Oestreich
Surveying &
Mapping, LLC
 5946 Forest Lane
 Rhinelander, WI 54501
 Tel. (715) 362-5538
 RLS2118@charter.net