

1.2299

L 2299

AYRES ASSOCIATES
3433 OAKWOOD HILLS PARKWAY
EAU CLAIRE, WISCONSIN 54702
715-834-3161

#10.00 Rd

346168

CENTRIP.DGN

LINCOLN COUNTY CERTIFIED SURVEY MAP NO. 904

PART OF THE NE 1/4 OF THE NW 1/4 SECTION 5, T35N, R4E,
TOWN OF SOMO, LINCOLN COUNTY, WISCONSIN

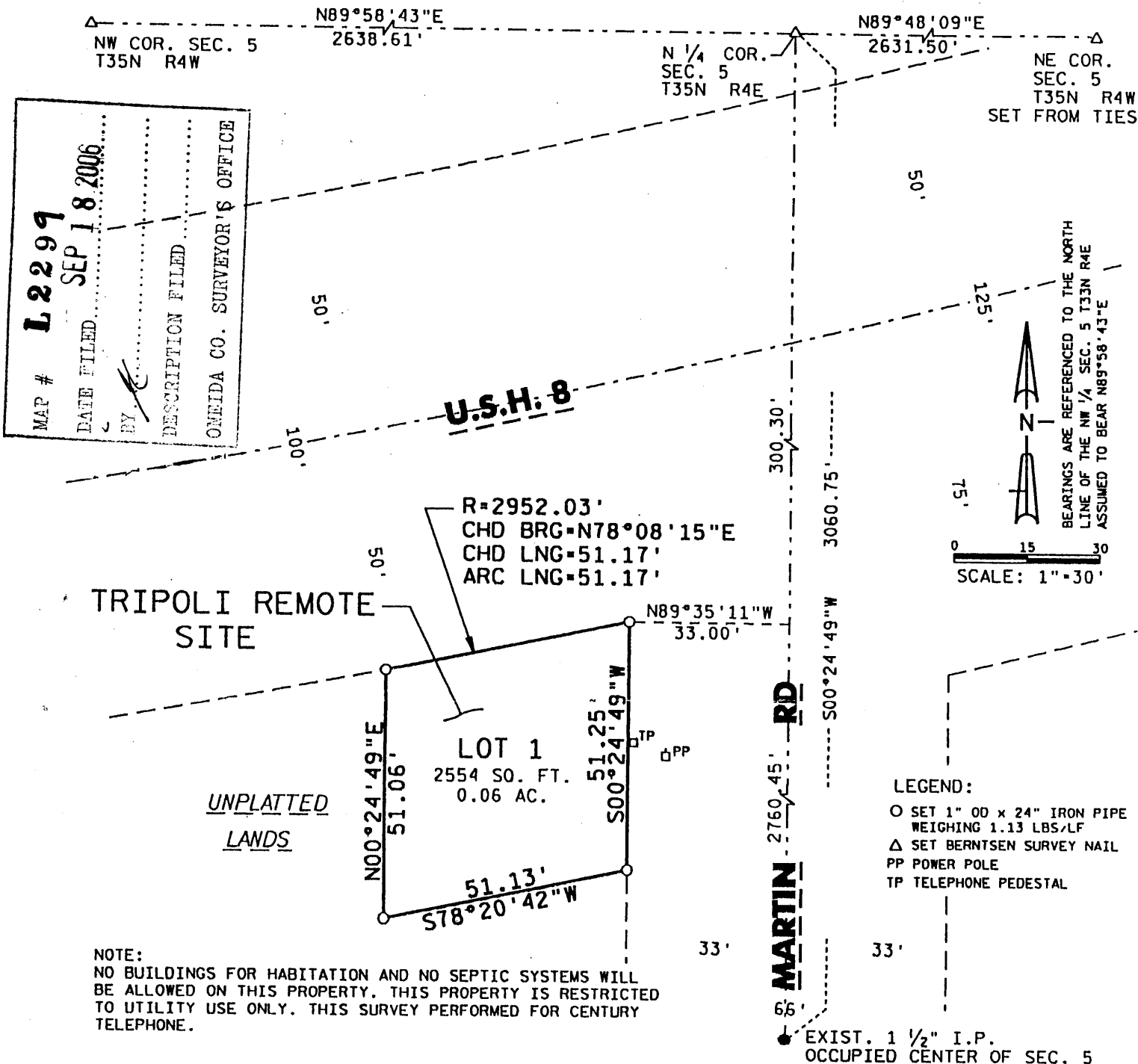

I, Harry B. Warden, Registered Land Surveyor, hereby certify to the best of my knowledge and belief: That I have surveyed, divided and mapped part of the NE 1/4 of the NW 1/4 Section 5, T35N, R4E, Town of Somo, Lincoln County, Wisconsin bounded by a line described as follows:

Commencing at the northwest corner of said Section 5:
Thence N 89°58'43"E, 2638.61 feet to the north one-quarter corner of said Section 5;
Thence S 00°24'49"W, 300.30 feet; Thence N 89°35'11"W, 33.00 feet to the intersection of the south right-of-way line of United States Highway 8 and the west right-of-way line of Martin Road and the point of beginning;
Thence S 00°24'49"W, along said west right-of-way line, 51.25 feet; Thence S 78°20'42"W, 51.13 feet;
Thence N 00°24'49"E, 51.06 feet; Thence along a curve, concave northwesterly, having a radius of 2952.03 feet, a chord bearing of N 78°08'15"E, a chord distance of 51.17 feet, and an arc distance of 51.17 feet to the point of beginning.

Parcel contains 2554 square feet, or 0.06 acres, more or less, and is subject to easements of record.

That I have made this survey, land division and map at the direction of Jerry Ermeling, agent of buyer of said land; That said map is a correct representation of the survey and the land division thereof made. That I have fully complied with the provisions of Chapter 236 Section 236.34 of the Wisconsin Statutes and the subdivision regulations of Lincoln County in surveying, dividing and mapping the same.

Harry B. Warden
Harry B. Warden, RLS S-2182

Dated this 19th day of December, 1995 at Eau Claire, WI.

LINCOLN COUNTY, WIS.

Received for Record the 20th

day of Dec. A.D. 1995

11:00 o'clock A.M. and Recorded in

Vol 4 of RECORDS on page 246

Jolene Callahan
REGISTER OF DEEDS
Roxanne Baumann Dep.

Sheet 1 of 1

246

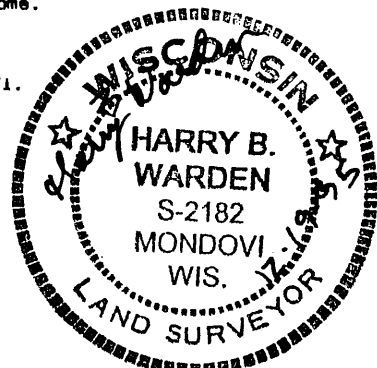

L 2299

L 2299