

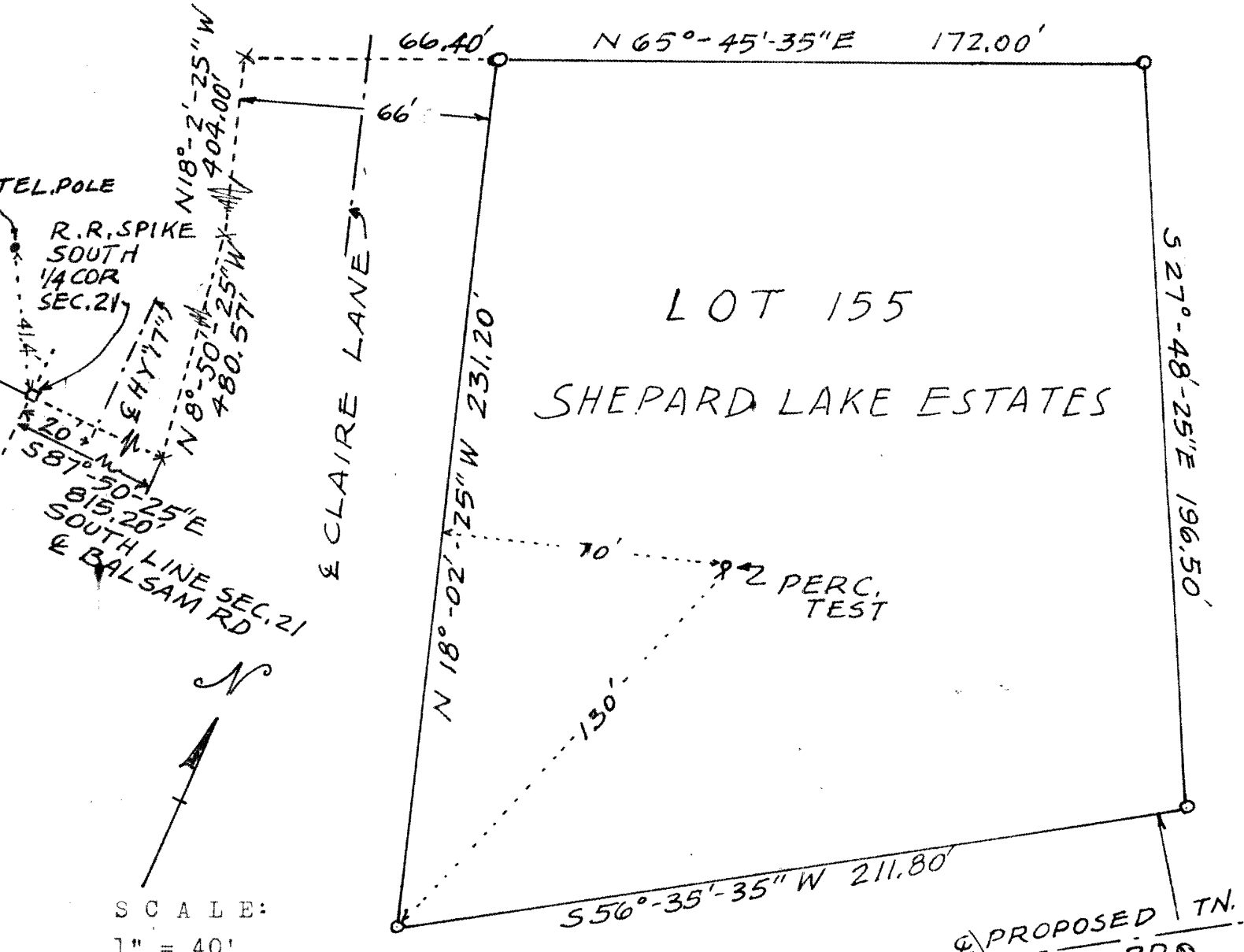

RECEIVED & FILED # L23
 Oneida County Surveyor's Office
 Date FEB. 11 1988
 By MJH
 OCS Area #



SCALE:
 1" = 40'

o denotes 1 1/2" x 30" iron pipe corner markers

STATE OF WISCONSIN
 COUNTY OF ONEIDA ss

HERBERT MOORE
 County Surveyor
 Oneida County, Wisconsin
 Courthouse OCT 22 1973
 Rhinelander, Wisconsin 54501

I, Herbert Moore, Registered Land Surveyor, do hereby certify that I have surveyed and mapped a parcel of land in the SE 1/4 of the SE 1/4 of Sec. 21, T 37 N, R 9 E, Tn of Pine Lake, Oneida County, Wisconsin:

Commencing at the South 1/2 corner of Sec. 21, T 37 N, R 9 E and proceeding easterly along the south line of the section which is the center line of Balsam Road 815.20 feet to a point at its intersection with the westerly right-of-way line of Claire Lane extended; thence N 8°-50'-25" W along the westerly right-of-way line of Claire Lane 480.57 feet to a point; thence along the westerly right-of-way line of Claire Lane N 18°-02'-25" W 404.60 feet to a point at its intersection with the northerly line of Lot 155 extended; thence N 65°-45'-35" E along the northerly line of Lot 155 extended 66.40 feet to its intersection with the easterly right-of-way line of Claire Lane which is the point of beginning;

thence N 65°-45'-35" E 172.00 feet to a point; thence S 27°-48'-25" E 196.50 feet to the northerly right-of-way line of a proposed town road; thence S 56°-35'-35" W along the right-of-way line to its intersection with the easterly right-of-way line of Claire Lane; thence N 18°-02'-25" W along the easterly right-of-way line of Claire Lane 231.20 feet to the point of beginning.

Dated this fourth day of November, 1977

Herbert Moore
 Herbert Moore