

Part of Section 27, (part of 1 parcel) of said 5th Government Lot 2, Section 27, Township 39 North, Range 11 East in Oneida County, State of Wisconsin, more particularly described as follows: Commencing at the South East Corner Section 27 - T. 39N. - R. 11E. thence running North on the East Boundary said Section 27 2156.50 feet to the point of real beginning; thence continuing North on said East Boundary said Section 27 250.00 feet; thence N 86° 31' 39" W 875.94 feet; thence S 50° 15' 46" W 157.37 feet; thence S 17° 00' 10" E 104.51 feet; thence S 86° 31' 39" E 866.15 feet to the point of real beginning. Said parcel contains 5.09 Acres.

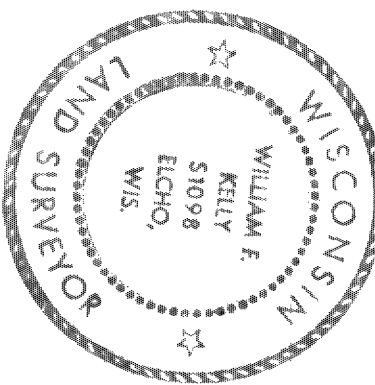
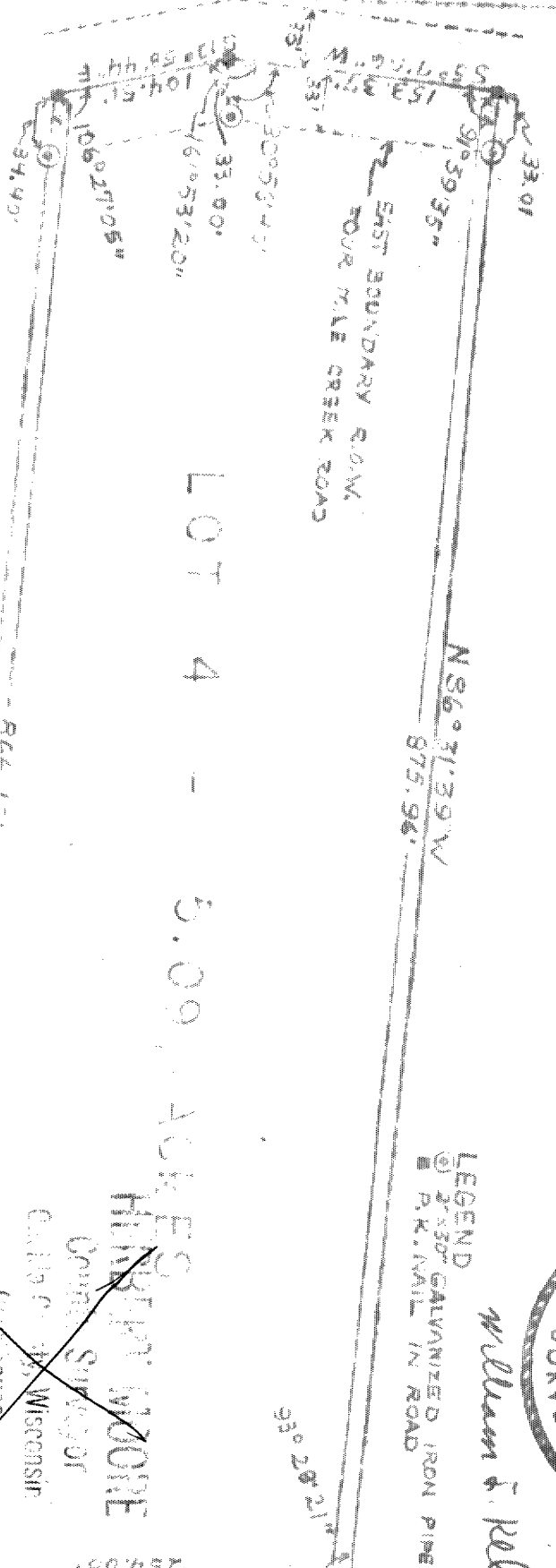
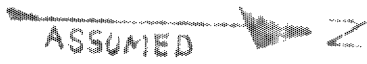

LEGEND
 (Symbol) GALVANIZED IRON PIPE
 (Symbol) P.K. MAIL IN ROAD

William F. Kelly

HUBERT MOORE
 County Surveyor
 Oneida County, Wisconsin

Rhineland, Wisconsin 54501

SCALE: 1"=100.0'
 DRAWN BY W.F. KELLY - 3/14/74

2/56.54' TO S.E. CORNER SECT 27
 T.39N., R.11E., BEARING S207W

RECEIVED & FILED # L230

Oneida County Surveyor's Office

Date: FEB 14 1986

By: MTH

OCS Fee #

622