



All bearings are referenced to the East line of Lot 53 of Whispering Pines Estates being recorded as bearing S02°15'46"E

MAP # **12307**

DATE FILED

BY

DESCRIPTION FILED

ONEIDA CO. SURVEYOR'S OFFICE

Plat of Survey

**Lot 53 of Whispering Pines Estates;
being a part of Government Lot 6
of Section 33, T.37N., R.8E., Town
of Newbold, Oneida County,
Wisconsin**

SURVEYOR'S CERTIFICATE

I hereby certify, to the best of my knowledge and belief, that I have surveyed the property shown hereon; that this map represents an accurate survey of said property and that I have complied with the applicable requirements of Wisconsin Administrative Code Section A-E 7.

Dated this: 15th day of August, 2006

Nicolet Surveyors, Inc.
By: Matthew E. Hoglund
R.L.S. S-1910

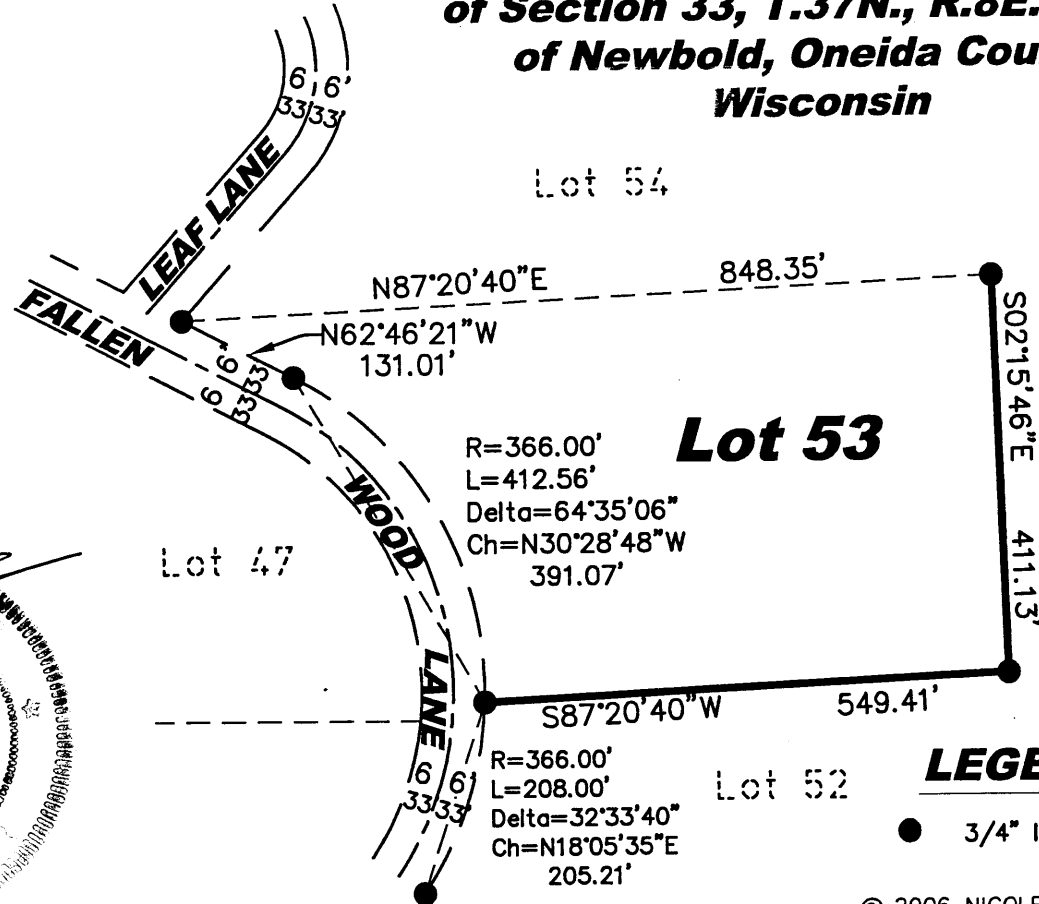
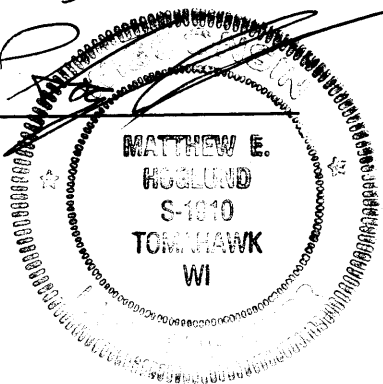

LEGEND

● 3/4" Iron Rebar Found

© 2006 NICOLET SURVEYORS, INC.

GRAPHIC SCALE



(IN FEET)

NOTE:

The South and East lines of Lot 53 were flagged at the time of survey.

NICOLET SURVEYORS, INC.

1222 LINCOLN STREET, RHINELANDER, WI 54501
715-362-2808 715-362-4114 (FAX)

DRAWN BY JWD DATE August 15, 2006
CHECKED BY MEH SCALE As Shown
F.B. FB. 38 PROJ # 664

CLIENT:
Green Bay Builders
1036 Fernando Dr.
DePere, WI 54115