

RECEIVED & FILED # **L231**
 Oneida County Surveyor's Office
 Date: **FEB. 14 1986**
 BY: **MJM**
 BCS Area #.....

APR 4 1984
623

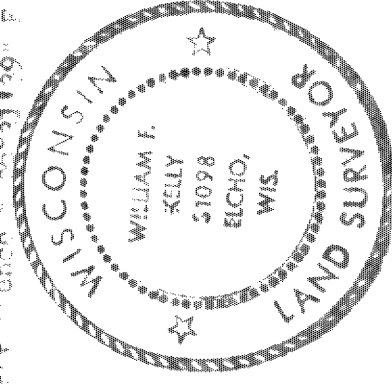

William F. Kelly

State Surveyor for Oneida County, Wisconsin, Section 27, Township 35 North, Range 11 East, Oneida County, State of Wisconsin, more particularly described as follows: Beginning at the South East Corner Section 27 - T. 35N. - R. 11E, thence running North on the East Boundary said Section 27 2410.50 feet to the point of real beginning; thence continuing North on said East Boundary said Section 27 254.00 feet to the East Corner said Section 27; thence N 66° 21' 39" W 853.77 feet; thence S 67° 45' 40" W 263.65 feet; thence S 60° 31' 19" E 875.96 feet to the point of real beginning.

Said parcel contains 5.03 Acres.

LEGEND

- IRON PIPE FOUND
- ⊙ 2" x 50' GALVANIZED IRON PIPE
- P.K. NAIL IN ROAD

ASSUMED

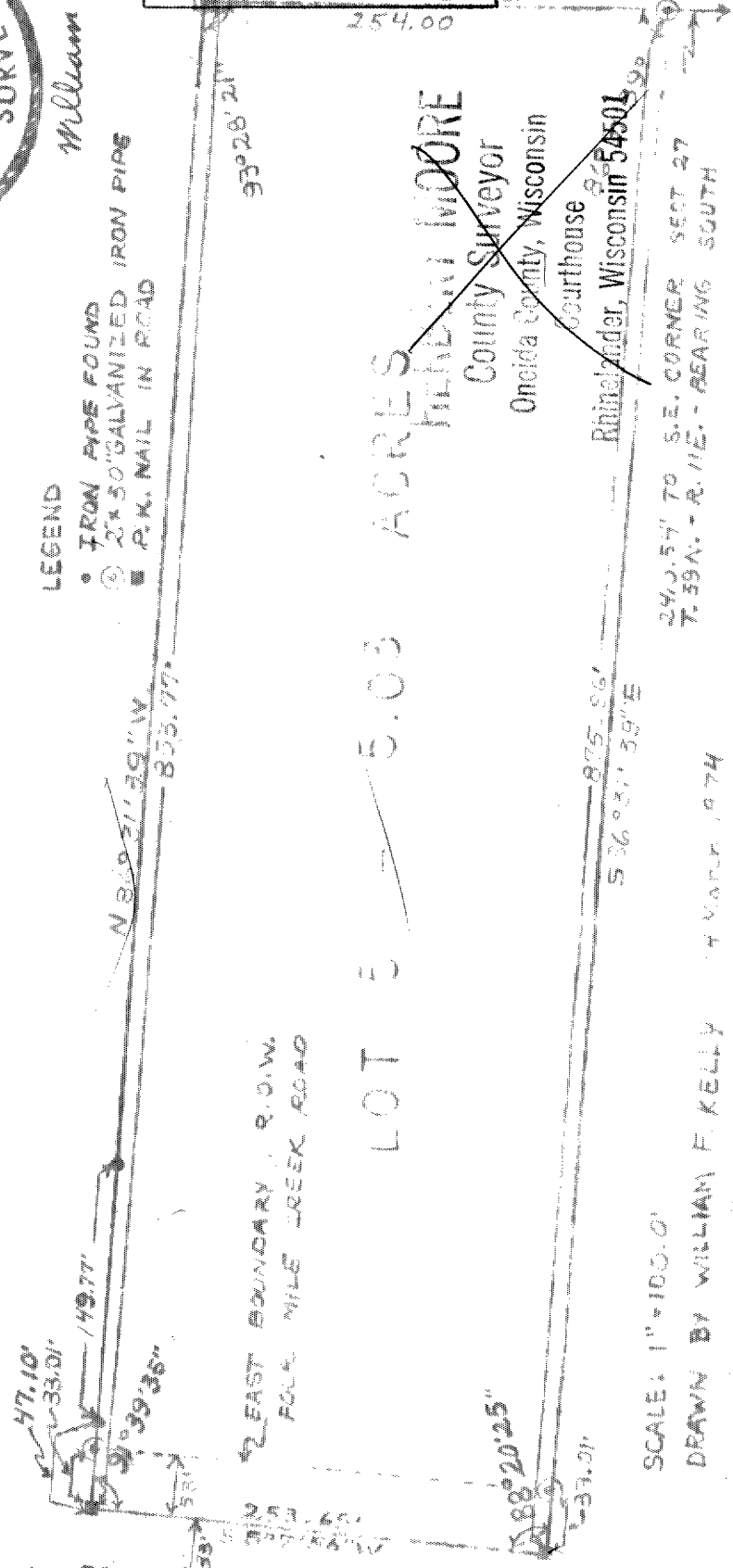

LOT 5 - 5.03 ACRES
WILLIAM MOORE
 County Surveyor
 Oneida County, Wisconsin
 Courthouse
 Rhinelander, Wisconsin 54501

SCALE: 1" = 100.0'

DRAWN BY WILLIAM F. KELLY 4 March 1974

2410.54' TO S.E. CORNER SECT 27
 T. 35N. - R. 11E. - BEARING SOUTH