

MAP # 12318

DATE FILED... DEC. 22 2006

BY [Signature]

DESCRIPTION FILED

ONEIDA CO. SURVEYOR'S OFFICE

PARCEL 5
of
Certified Survey Map No. 52
Volume 1 of Survey Maps, page 52
part of
GOV'T. LOTS 2 & 3
SECTION 19, T39N, R5E

Minocqua Township
Oneida County, Wisconsin

SURVEYOR'S CERTIFICATE

I, James D. Rein, Registered Land Surveyor No. S-1234, hereby certify that I have surveyed the property shown hereon; that this map represents an accurate survey of said property to the best of my knowledge and belief; that I have performed this survey by order of Scott H. Stegeman; and that I have complied with the requirements of Wisconsin Administrative Code A-E 7.

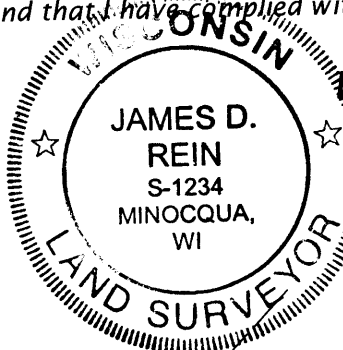

WILDERNESS SURVEYING, INC.
[Signature]
Registered Land Surveyor # S-1234
Dated this 19 day of November, 2006

Bearings assumed, referenced to the northwesterly line of Lot 5 bearing N 43°29'00"E

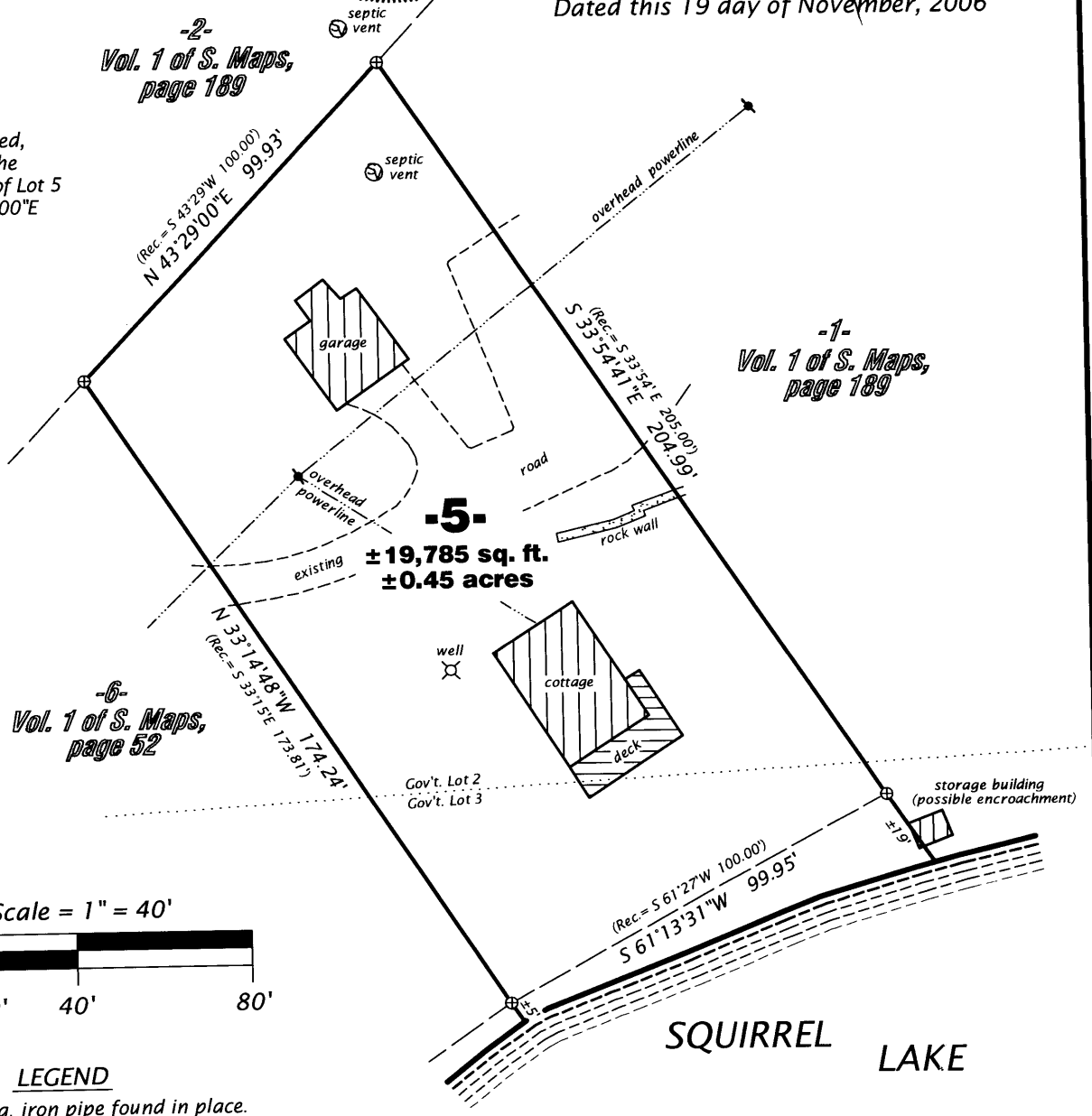

-6-
Vol. 1 of S. Maps,
page 52

-2-
Vol. 1 of S. Maps,
page 189

-1-
Vol. 1 of S. Maps,
page 189

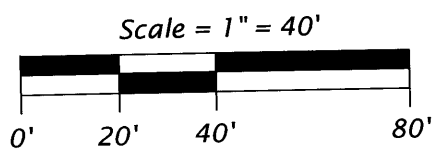

LEGEND

- ⊕ = 1.9" dia. iron pipe found in place.
- ⚡ = power pole
- Monument sizes are outside diameter dimension.

WILDERNESS SURVEYING, INC. Post Office Box 1111 - 8793 Earls Court Minocqua, Wisconsin 54548 Tel. (715) 356-5100 www.wildernesssurveying.com	Map No. 03-195 File No. 6 & 11-19-395 Drafted by: J. Dick & R.N. Sheet 1 of 1 sheets
---	---