

**LOT 37**  
of  
**OAK PARK ESTATES**  
part of  
**GOV'T. LOT 6**  
**SECTION 10, T39N, R6E**  
Minocqua Township  
Oneida County Wisconsin

**SURVEYOR'S CERTIFICATE**

I, James L. Rein, Registered Land Surveyor No. S-2335, hereby certify that I have surveyed the property shown hereon; that this map represents an accurate survey of said property to the best of my knowledge and belief; that I have performed this survey by order of Neil Cook; and that I have complied with the requirements of Wisconsin Administrative Code A-E 7.

**WILDERNESS SURVEYING, INC.**

Bearings Oneida County Grid, based on GPS survey data and referenced to the north line of Lot 37, bearing N 88°53'49"E

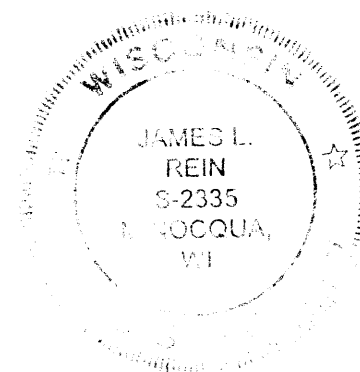
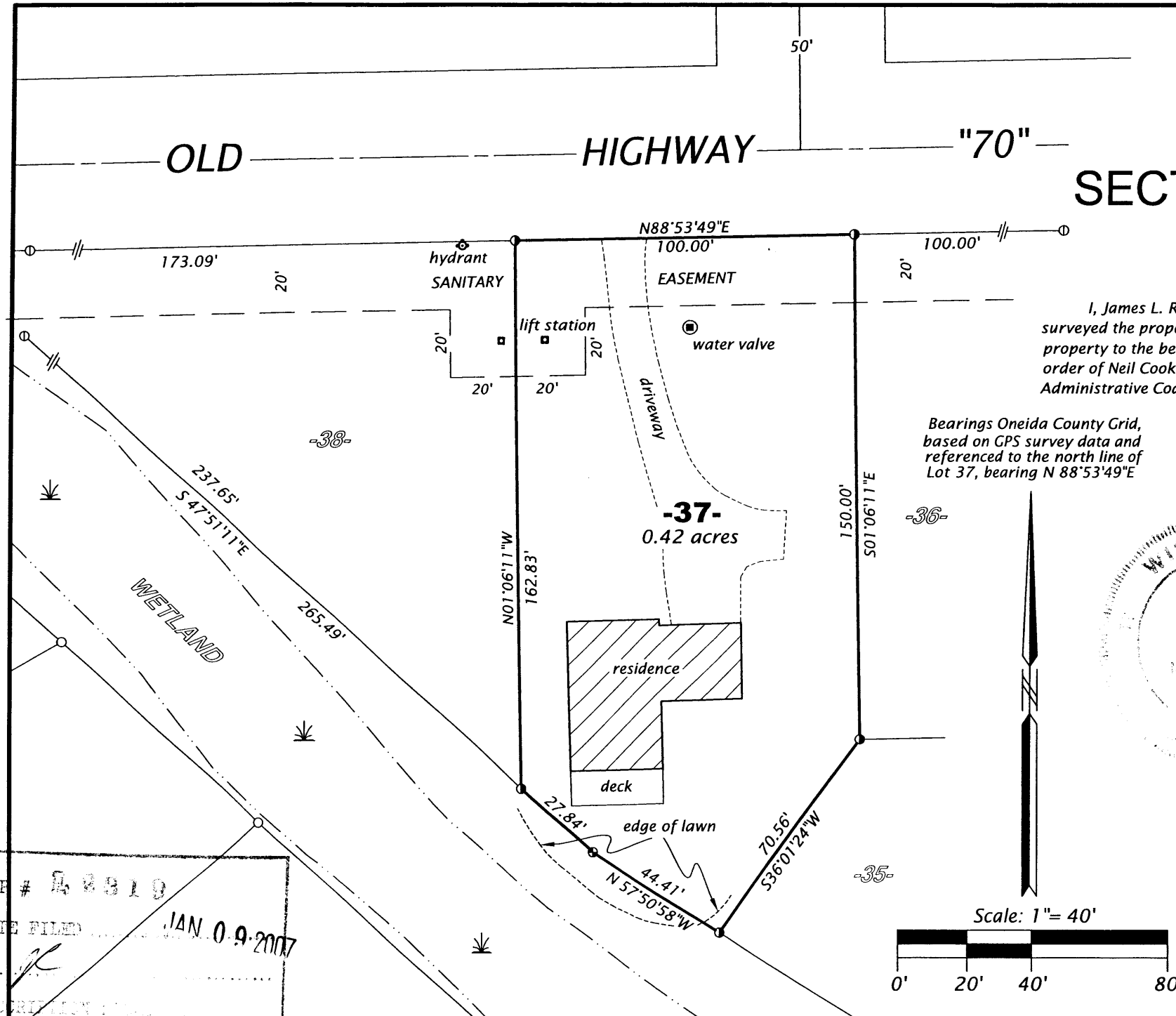

*James L. Rein*  
Registered Land Surveyor # S-2335  
Dated this 28th day of December, 2006

**Legend**

- = 2.4" dia. iron pipe found in place
  - = 1.0" dia. iron pipe found in place
  - ⊙ = 2.4" dia. iron pipe previously set
  - = 1.0" dia. iron pipe previously set
- Pipe sizes are outside diameter dimension.

**WILDERNESS SURVEYING, INC.**

Post Office Box 1111 - 8793 Earls Court  
Minocqua, Wisconsin 54548-1111  
Telephone (715) 356-5100 - www.wildernesssurveying.com

Map Number: 06-179  
File Number: 12-10-396  
Drafted by: Mike Schneider

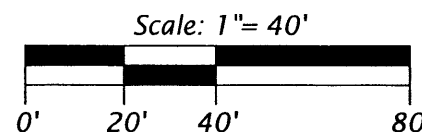

MAP # 88010  
DATE FILED JAN 09 2007  
BY: [Signature]  
DESCRIPTION  
ONEIDA CO. SURVEYOR'S OFFICE