

RECEIVED & FILED # **L232**  
 Oneida County Surveyor's Office  
 Date **FEB. 14 1986**  
 By *M J H* 45° 39' 31"  
 OCS Area #.....

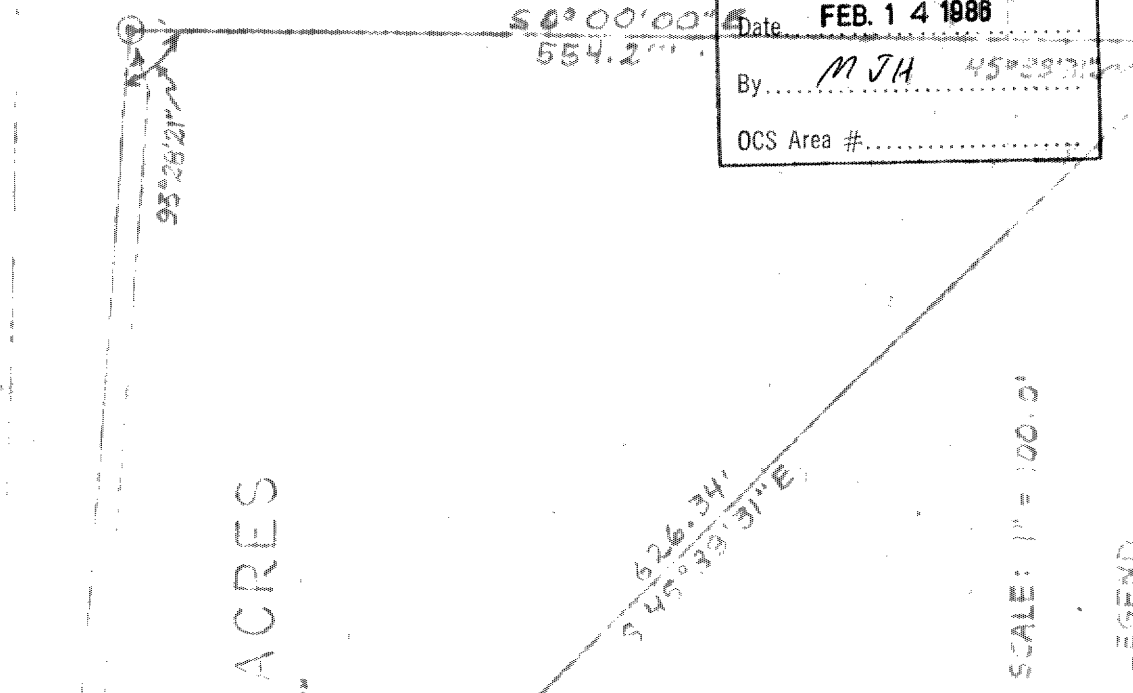

**LOT 3 - 5.13 ACRES**

Plat of survey for L. Heise of a parcel of land in

Government Lot 3, Section 27, Township 39 North, Range 11 East

in Oneida County, State of Wisconsin, more particularly described

as follows: Commencing at the South East Corner Section 27 -

S 70N. - R. 11E, thence running North on the East Boundary said Section

27 1602.27 feet to the point of the real beginning; thence continuing

North on said East Boundary said Section 27 550.27 feet; thence

N 66° 13' 39\" W 666.15 feet; thence S 12° 50' 11\" E 189.29 feet;

thence N 87° 35' 22\" E 375.00 feet; thence S 15° 09' 31\" E 406.31

feet to the point of real beginning.

Said parcel contains 5.13 Acres.

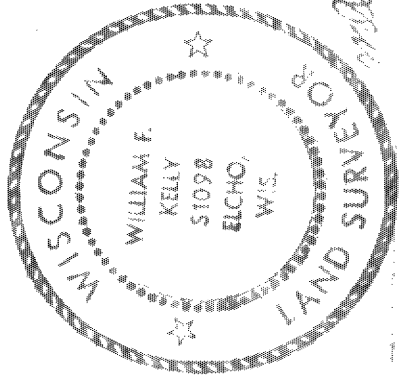

*William F. Kelly*

DRAWN BY W.F. KELLY 3/14/84

LEGEND  
 (Symbol) GALVANIZED IRON PIPE  
 (Symbol) P.K. NAIL IN ROAD

1602.27' TO S.E. CORNER  
 SECT. 27 T.39N.-R.11E.  
 BEARING SOUTH

~~208-4-1974~~  
 6-21

L232