



All bearings are referenced to the Southeasterly line of Lot 2 of Certified Survey Map Number 2713 recorded as bearing S33°44'53"W.

Plat of Survey

A part of Lot 2 of Certified Survey Map Number 2713, being located in the NW 1/4 of the SE 1/4 of Section 13, T.36N., R.7E., Town of Woodboro, Oneida County, Wisconsin

SURVEYOR'S CERTIFICATE

I hereby certify, to the best of my knowledge and belief, that I have surveyed the property shown hereon; that this map represents an accurate survey of said property and that I have complied with the applicable requirements of Wisconsin Administrative Code Chapter A-E 7.

Dated this: 14th day of February, 2007

Nicolet Surveyors, Inc.
By: Matthew E. Hoglund
R.L.S. S-1910

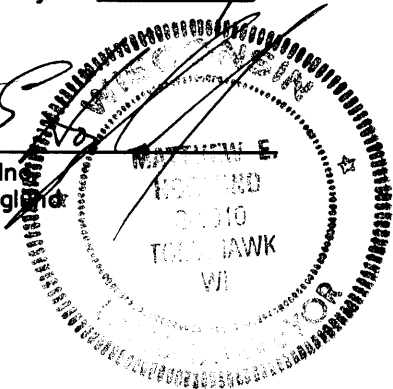

LEGEND

- 3/4" Iron Rebar Found
- ⊙ 1-1/2" Iron Pipe Found

MAP # **L2828**
 DATE FILED **APR 11 2007**
 BY *[Signature]*
 DESCRIPTION FILED **(C)**
 ONEIDA CO. SURVEYOR'S OFFICE

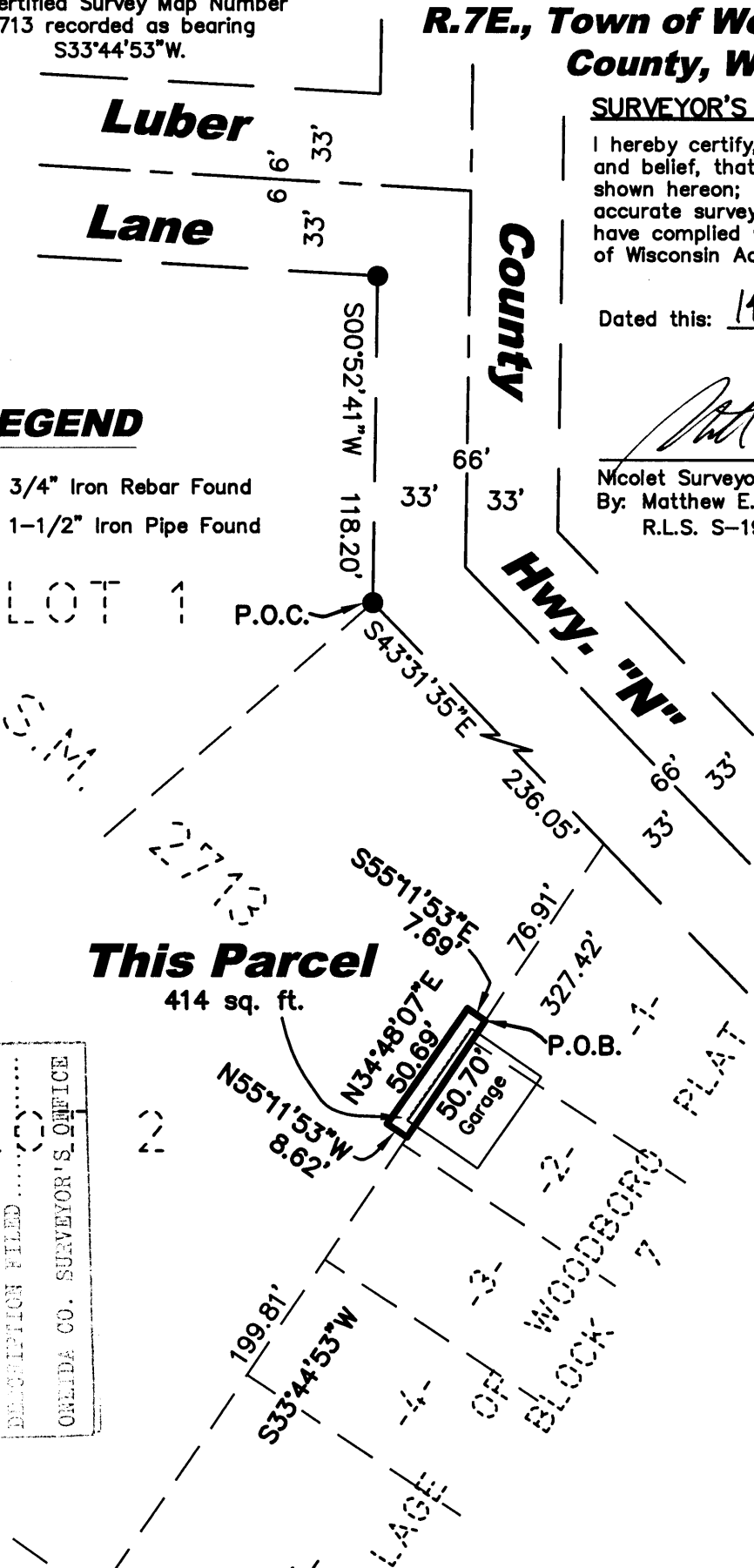

NOTES:

1. A legal description was provided to the client on a separate sheet.
2. Monumentation of "This Parcel" shown hereon was waived by the client in accordance with Chapter A-E 7.01 (2)(a) of the Wisconsin Administrative Code.
3. The side lines of "This Parcel" shown hereon were set at 5 feet from the eave lines of the existing garage building to conform with the current minimum setback requirements of the Oneida County Zoning Code for accessory structures.

© 2007 NICOLET SURVEYORS, INC.

GRAPHIC SCALE

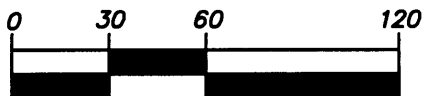

(IN FEET)

NICOLET SURVEYORS, INC.

1222 LINCOLN STREET, RHINELANDER, WI 54501
715-362-2808 715-362-4114 (FAX)

DRAWN BY	JWD	DATE	February 14, 2007	CLIENT:	Attorney Keith Kost
CHECKED BY	MEH	SCALE	As Shown		Rhineland, WI 54501
F.B.	FB. 39, PG. 75	PROJ #	770		