

PROJECT #	279	SCALE:	1" = 100 FEET	FILE #	279
FIELD BOOK #	2	DRAWN BY	CWK	SHEET #	1/1
PAGES #	59	CHECKED BY	DVH	SIDE #	1/1

SURVEYOR:  
 DEVON VANDEN HEUVEL  
 NICOLET SURVEYING  
 1222 LINCOLN STREET  
 RHINELANDER, WI 54501  
 (715)362-2808

**NICOLET  
 SURVEYING**

1222 LINCOLN ST.  
 RHINELANDER, WI 54501

CLIENT:  
 LAPORT  
 ELCHO, WI

© 2001 NICOLET SURVEYING

*PLAT OF SURVEY*

A SURVEY OF PART OF LOT 6 AND OF ZAHN, KELLY,  
 AND JEWELL'S RE-PLAT OF GOV'T LOT 6 SECTION 17, T.36N., R.8E.,  
 TOWN OF CRESCENT, ONEIDA COUNTY, WISCONSIN

MAP # **02329**  
 DATE FILED **APR 11 2007**  
 BY *[Signature]*  
 DESCRIPTION FILED .....  
 ONEIDA CO. SURVEYOR'S OFFICE

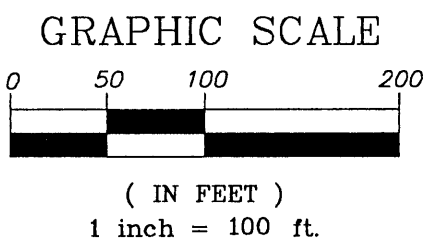
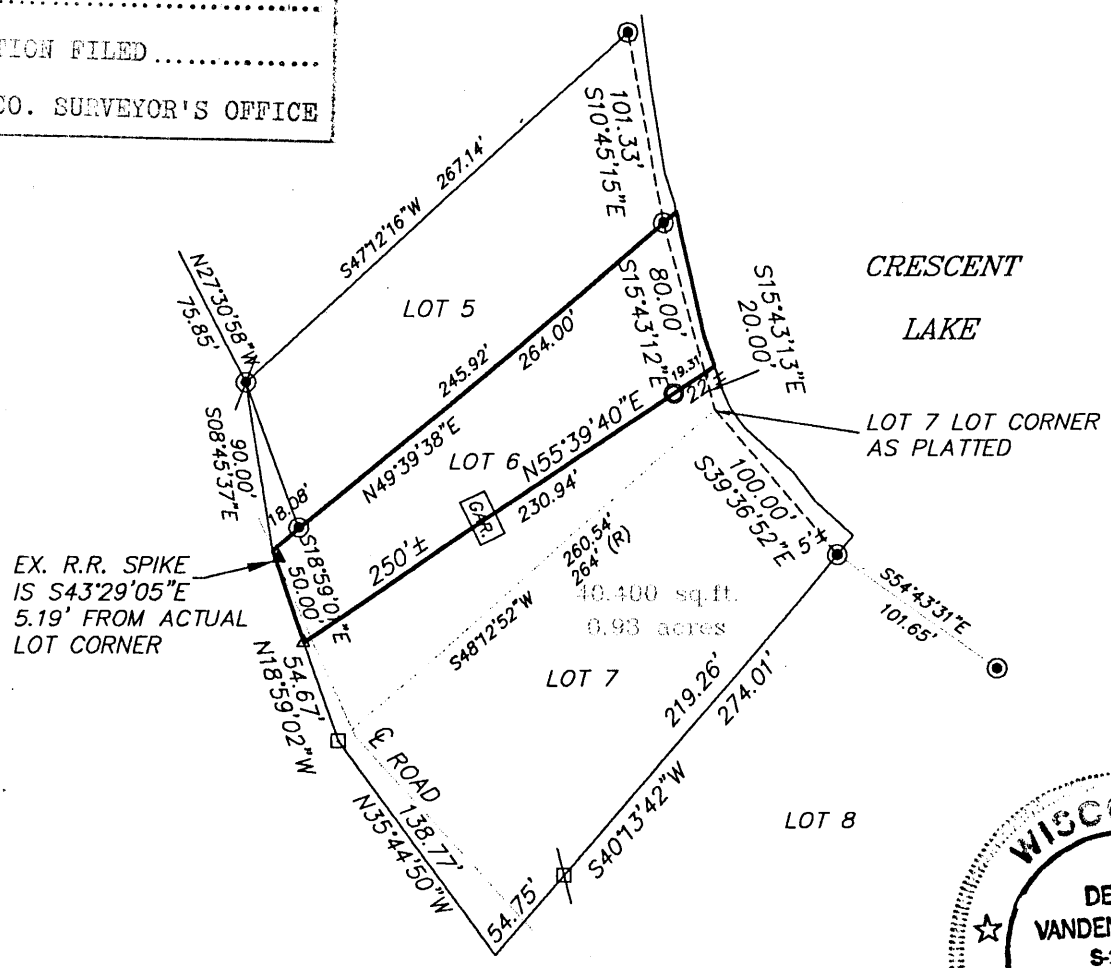
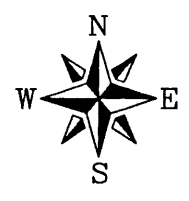

- LEGEND**
- EXISTING 1" IRON PIPE
  - ⊙ EXISTING 1 1/4" IRON PIPE
  - SET 1 1/4" x 30" IRON ROD
  - FOUND 3/4" IRON PIPE
  - ⊠ FOUND 3/4" IRON ROD
  - ▲ FOUND RAILROAD SPIKE
  - △ SET PK NAIL IN PAVEMENT