

L233

RECEIVED & FILED # L233  
 Onida County Surveyor's Office  
 Date... FEB. 14 1988  
 By... M.J.H.  
 OCS Area #.....

Plan number... of a parcel of land... Section 27, Township 30 North,  
 Range 11 East, in Onida County, State of Wisconsin, more fully described as follows: Commencing  
 at the South East Corner Section 27 - T. 30N. - R. 11E. then: running North on the East Boundary said  
 Section 27 1602.27 feet to the point of real beginning; thence N 45° 39' 31" W 626.34 feet; thence  
 S 87° 36' 52" W 375.00 feet; thence S 26° 18' 23" E 360.91 feet; thence S 85° 21' 28" E 810.12 feet to  
 point of real beginning.

Said parcel contains 5.29 Acres.

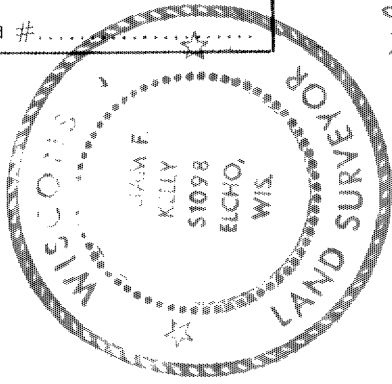

*William F. Kelly*  
 HERBERT MOORE  
 County Surveyor  
 Onida County, Wisconsin  
 Courthouse  
 Rhinelander, Wisconsin 54501

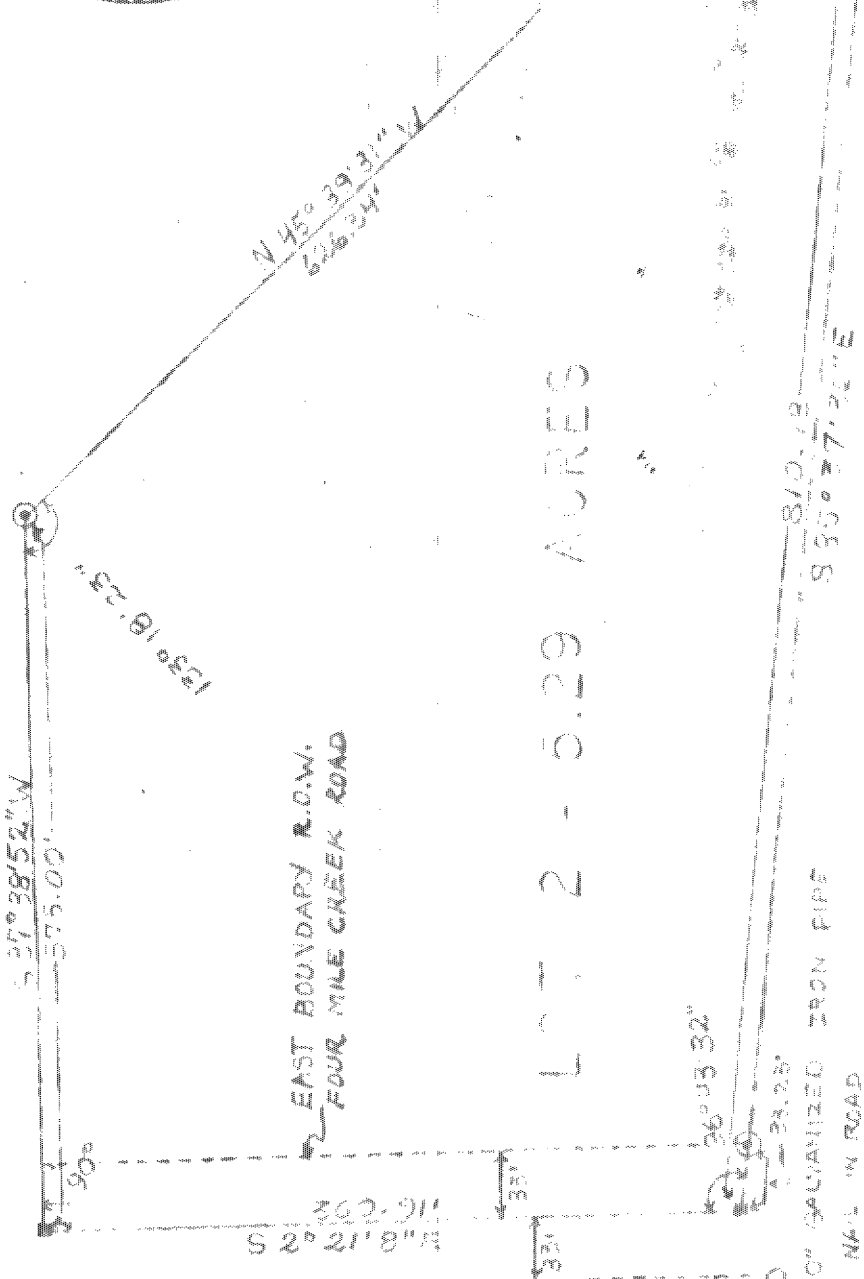

LOT 2 - 5.29 ACRES

EAST BOUNDARY R.O.W.  
 FOUR MILE CREEK ROAD

- LEGEND
- 2" ABC GALVANIZED IRON PIPE
  - P.K. NAIL IN ROAD

SCALE: 1" = 100.0'

DRAWN BY W.F. KELLY 3/14/84

1602.27' E-CORNER, SECT. 27  
 T. 30N. - R. 11E. - BEARING SOUTH

L233

ASSUMED