

LOT 1A
CERTIFIED SURVEY MAP #518
 in the
NW 1/4 of the SW 1/4
SECTION 33, T39N, R6E
 Town of Minocqua
 Oneida County, Wisconsin

MAP # **L 2345**
 DATE FILED **JUN 25 2007**
 DESCRIPTION FILED
 BY
 ONEIDA CO. SURVEYOR'S OFFICE

Bearings
Solar

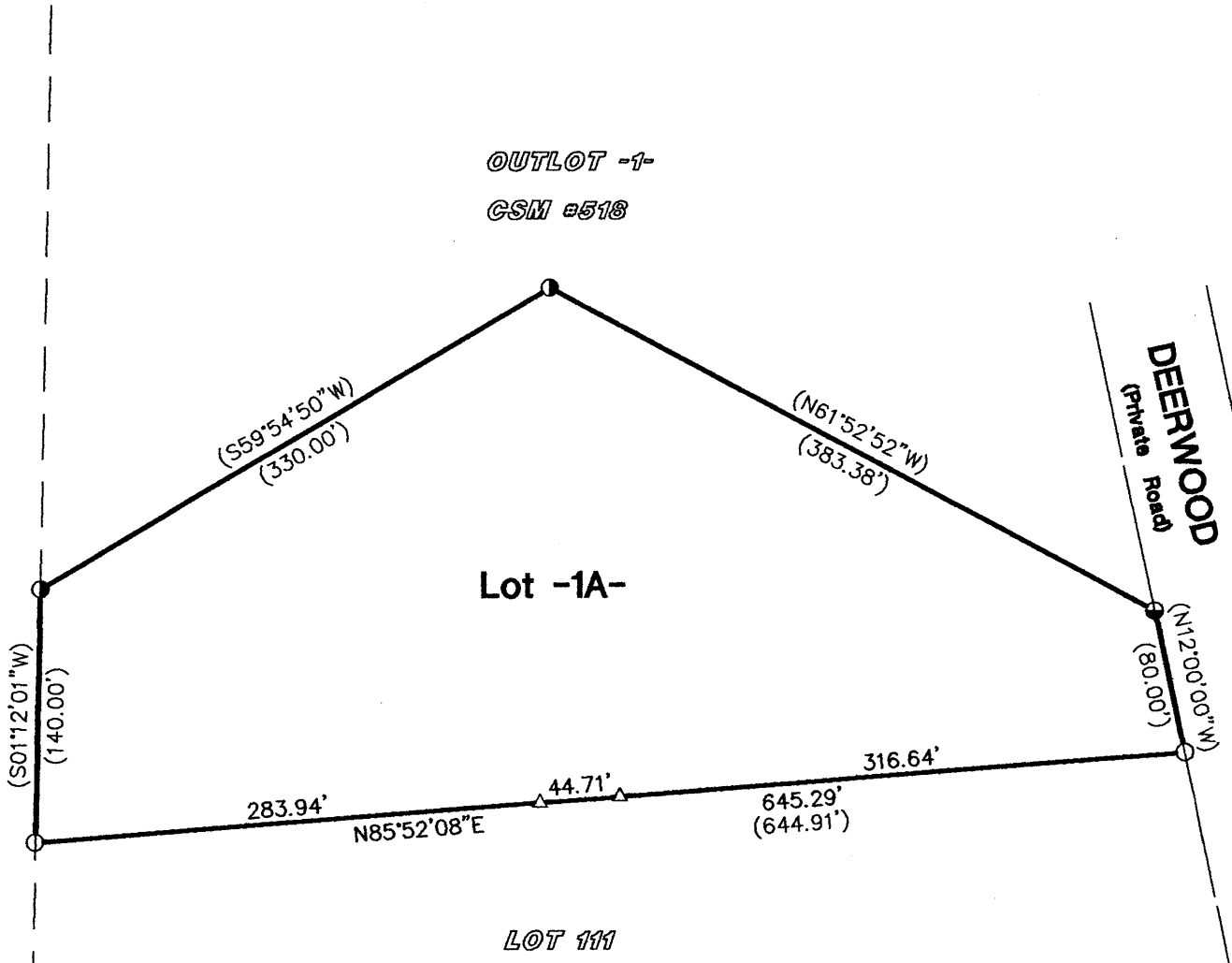
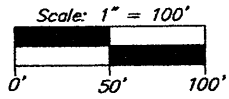

- = 3/4" iron rod found
- = 1-1/4" iron pipe found
- = 1-1/2" iron pipe found
- △ = steel fence post set
- () = previously recorded

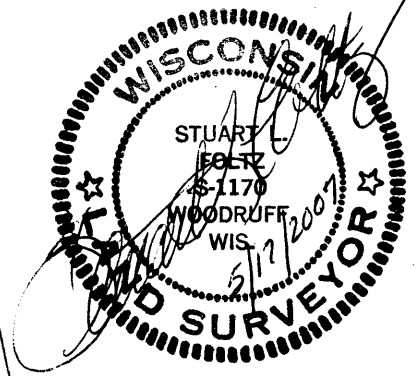

I hereby certify that this survey was done in accordance with accepted professional standards and is an accurate survey to the best of my knowledge and belief. This survey was done by the order of the property owner, Jerry Brost, for the purpose of recovering and verifying all of the corners of Lot 1A, resurveying the south line of Lot 1A, and setting two fence posts on the south line at the locations shown hereon. This survey is not a complete survey of Lot 1A in that only the south line was resurveyed, no improvements, apparent easements, or encroachments were surveyed or mapped, the record title for abutting parcels was not reviewed, and recorded easements (if any) are not shown. Jerry Brost has executed a written waiver exempting this survey from the requirements of Chapter A-E 7 of Wisconsin Administrative Code.

Foltz and Associates, Inc.,
 Minocqua, Wisconsin