

MAP # **L 2354**
 DATE FILED **JUL 16 2007**
 BY *JH*
 DESCRIPTION FILED.....
 ONEIDA CO. SURVEYOR'S OFFICE

L 2354

SURVEY
 FOR
WM. N. WINKELMAN
 IN
 GOV'T. LOT 4, SEC. 33, T. 39 N., R. 7 E.
 ONEIDA COUNTY, WISCONSIN.

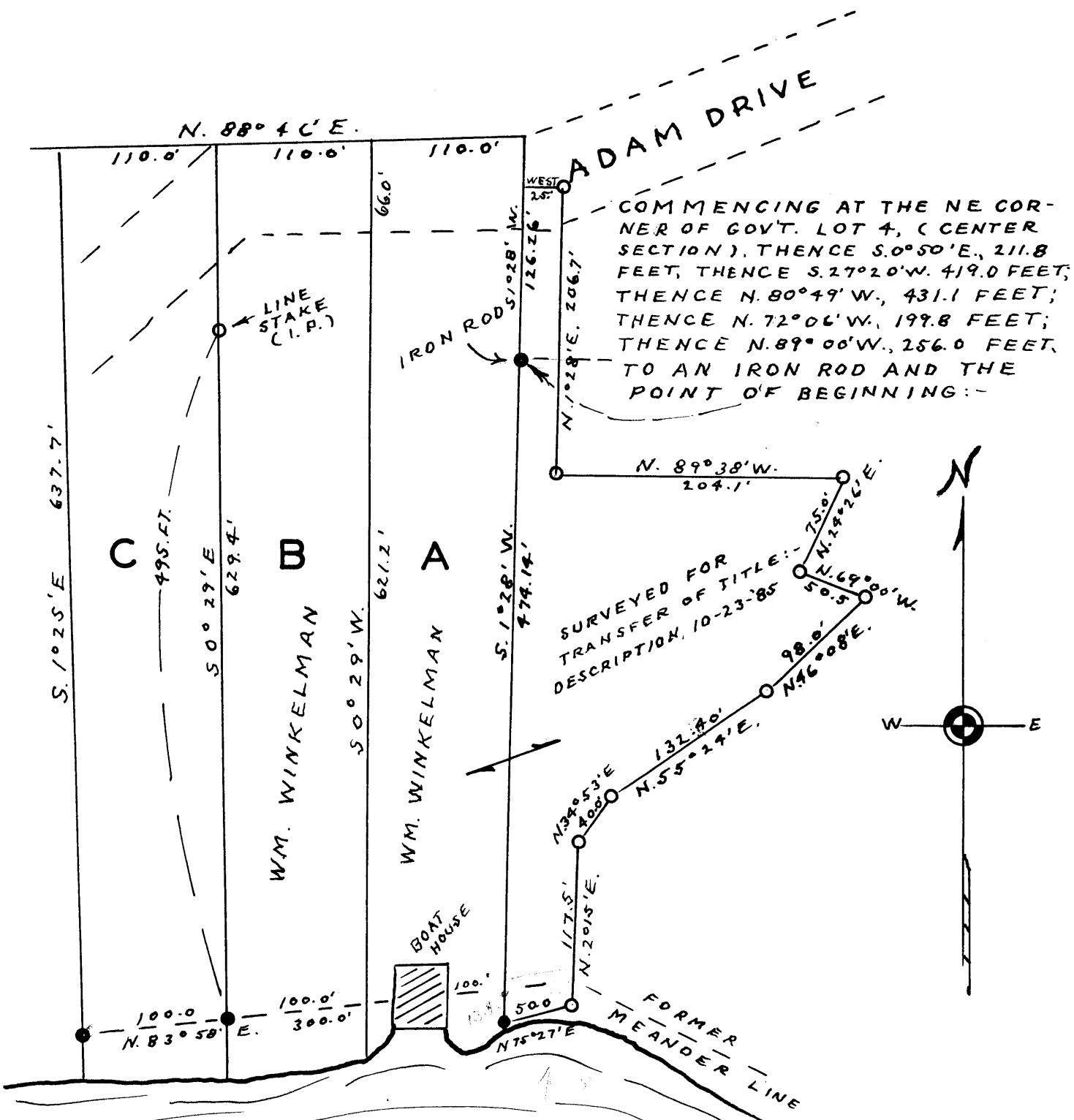

LAKE TOMAHAWK

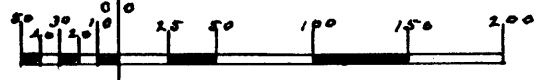

SCALE:- 1" = 100'

- IRON ROD
- IRON PIPE

Sy. M. Poskie
 WIS. NO. - 5-140

DATE: 10-24-85

L 2354