

MAP # **L2360**

DATE FILED..... **AUG. 01 2007**.....

BY..... *[Signature]*.....

DESCRIPTION FILED..... **Yes**.....

ONEIDA CO. SURVEYOR'S OFFICE

A.R. JONES SURVEYING SERVICES
2788 SCHWARZ ROAD, RHINELANDER, WI 54501 715.362.8409

PLAT OF SURVEY

LOT 6 AND PART OF LOT 7 IN AN UNRECORDED PLAT
GOVERNMENT LOT 1, SECTION 26, TOWN 35 NORTH, RANGE 10 EAST
TOWN OF ENTERPRISE, ONEIDA COUNTY, WISCONSIN

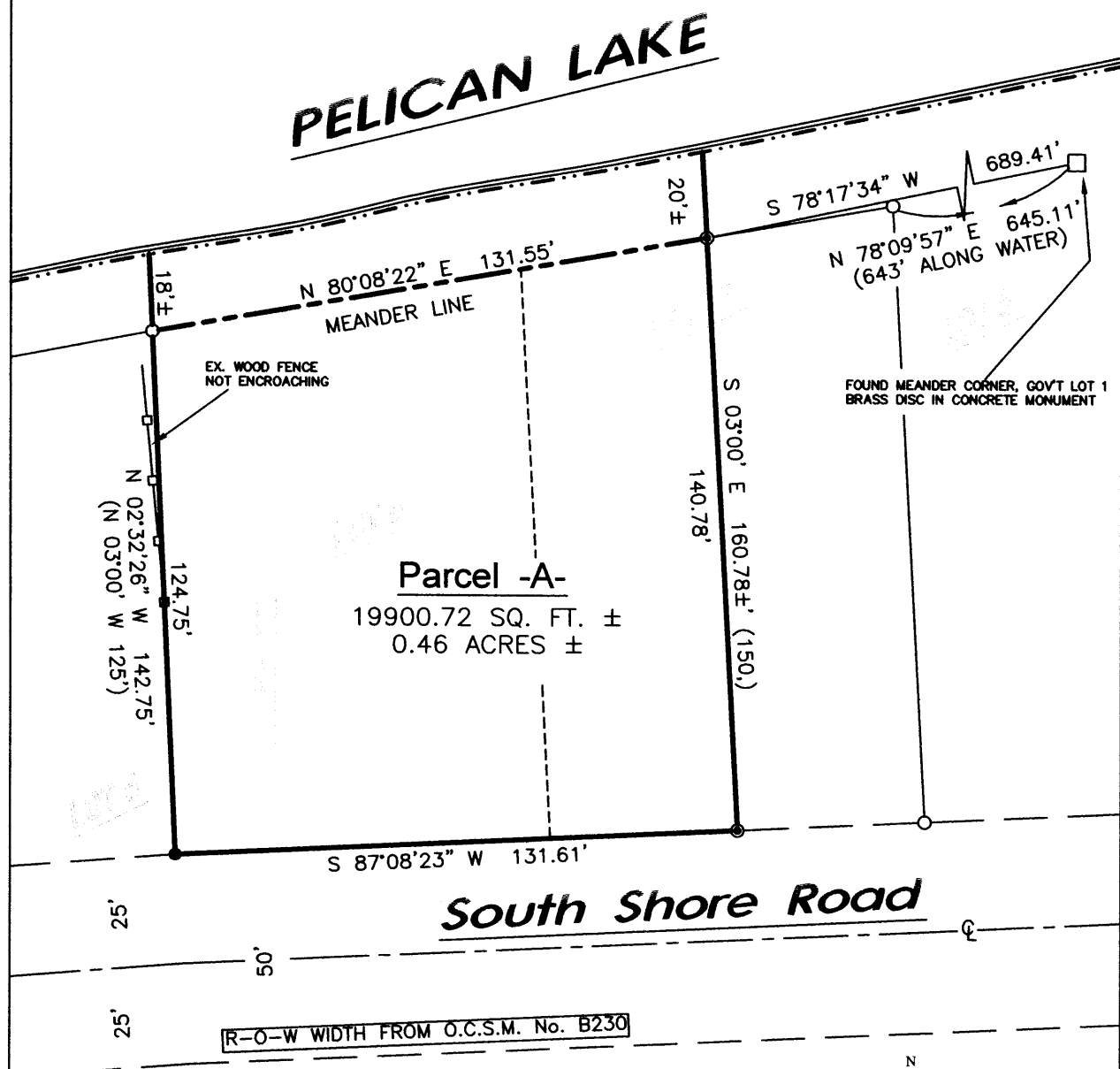

Parcel -A-
19900.72 SQ. FT. ±
0.46 ACRES ±

South Shore Road

R-O-W WIDTH FROM O.C.S.M. No. B230

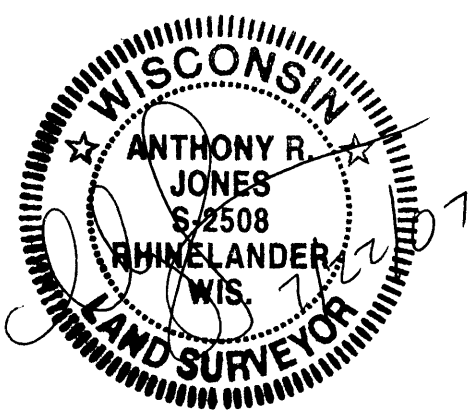

NORTH BASED ON THE EAST LINE
OF LOT SEVEN OF AN UNRECORDED
PLAT RECORDED TO BEAR:
S 03°00' E

LEGEND	
●	SET 1" IRON PIPE
○	FOUND 1" IRON PIPE
●	FOUND 1 1/2" IRON PIPE (MEASUREMENT OF RECORD)

SURVEYOR'S CERTIFICATE

I, Anthony R. Jones, Registered Land Surveyor, hereby certify that I have surveyed and mapped the parcel described under the direction of Dave and Betty Mueller, owners, that I have complied with Wisconsin Statute A-E 7 and that this survey is a true and correct representation of the lot to the best of my knowledge and belief. Note: Any legal descriptions pertaining to this survey have been provided and separate sheets.

Dated this 22nd day of July, 2007.

[Signature]
Anthony R. Jones, R.L.S. No. S-2508

PROPERTY SURVEY		
DRAWN ARJ	DATE 07/21/07	Dave and Betty Mueller
APPROVED	DATE	South Shore Drive July 18, 2007
SCALE 1" = 40'	SHEET 1	PROJECT NO. 07013

L2360