

MAP # **12365**  
 DATE FILED **AUG 10 2007**  
 BY *ARJ*  
 DESCRIPTION FILED *Yes*.....  
 ONEIDA CO. SURVEYOR'S OFFICE

**A.R. JONES SURVEYING SERVICES**  
 2788 SCHWARZ ROAD, RHINELANDER, WI 54501 715.362.8409

# PLAT OF SURVEY

A PARCEL OF LAND IN THE SW 1/4 OF THE SE 1/4,  
 SECTION 10-36-09, TOWN OF PELICAN, ONEIDA COUNTY, WISCONSIN

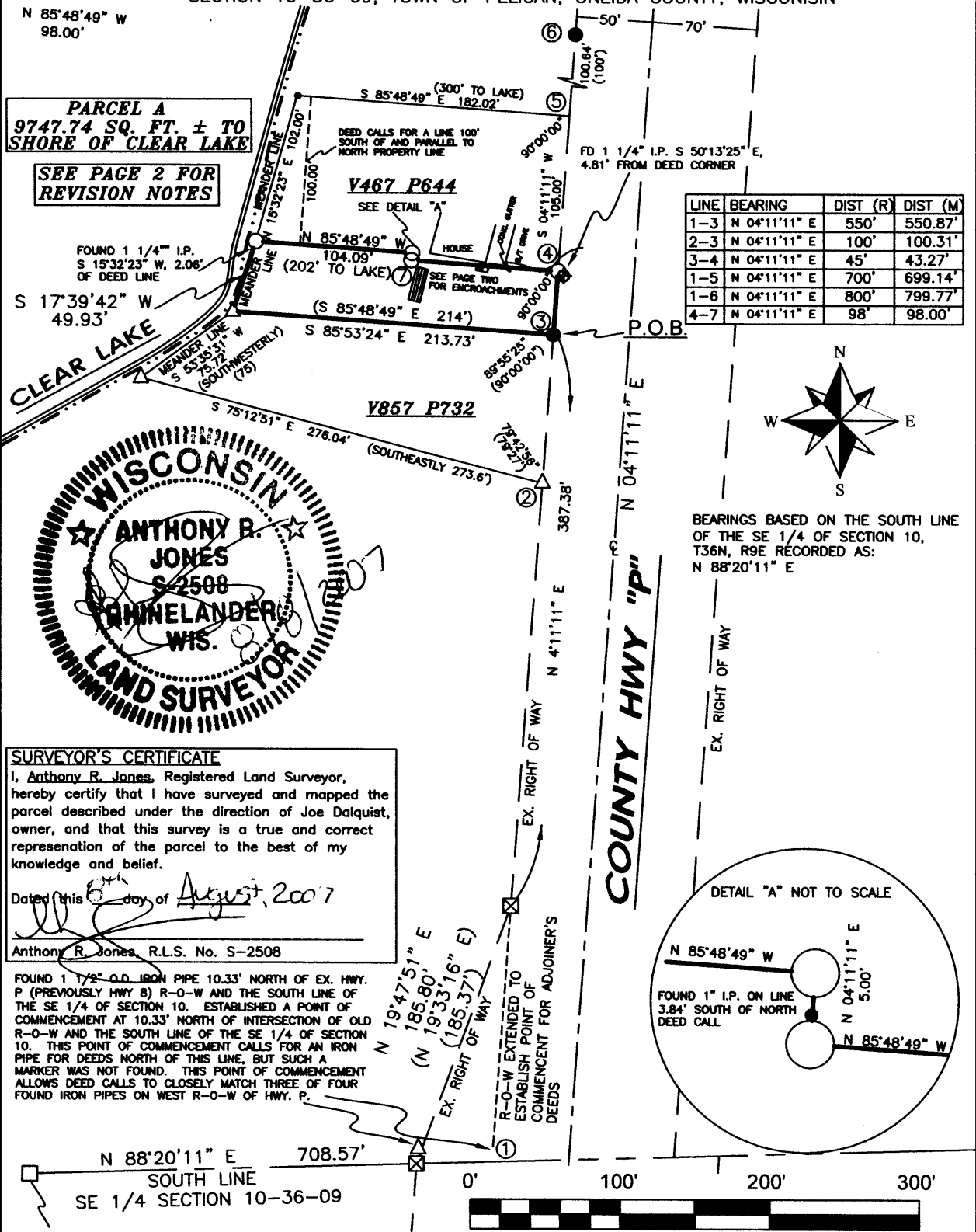

LINE	BEARING	DIST (R)	DIST (M)
1-3	N 04°11'11" E	550'	550.87'
2-3	N 04°11'11" E	100'	100.31'
3-4	N 04°11'11" E	45'	43.27'
1-5	N 04°11'11" E	700'	699.14'
1-6	N 04°11'11" E	800'	799.77'
4-7	N 04°11'11" E	98'	98.00'

**SURVEYOR'S CERTIFICATE**  
 I, Anthony R. Jones, Registered Land Surveyor, hereby certify that I have surveyed and mapped the parcel described under the direction of Joe Dalquist, owner, and that this survey is a true and correct representation of the parcel to the best of my knowledge and belief.  
 Dated this 8th day of August, 2007  
 Anthony R. Jones, R.L.S. No. S-2508

FOUND 1 1/2" O.D. IRON PIPE 10.33' NORTH OF EX. HWY. P (PREVIOUSLY HWY B) R-O-W AND THE SOUTH LINE OF THE SE 1/4 OF SECTION 10. ESTABLISHED A POINT OF COMMENCEMENT AT 10.33' NORTH OF INTERSECTION OF OLD R-O-W AND THE SOUTH LINE OF THE SE 1/4 OF SECTION 10. THIS POINT OF COMMENCEMENT CALLS FOR AN IRON PIPE FOR DEEDS NORTH OF THIS LINE, BUT SUCH A MARKER WAS NOT FOUND. THIS POINT OF COMMENCEMENT ALLOWS DEED CALLS TO CLOSELY MATCH THREE OF FOUR FOUND IRON PIPES ON WEST R-O-W OF HWY. P.

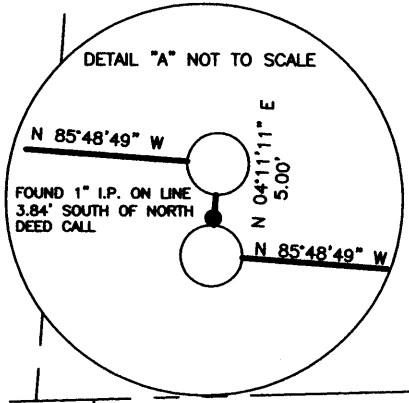

FOUND CONCRETE MONUMENT WITH BRASS CAP AT SOUTH 1/4 CORNER, S10-36-09

- LEGEND**
- SET 3/4" I.R.
  - FOUND 1" I.P.
  - ⊕ FOUND 1 1/4" I.P.
  - △ FOUND 1 1/2" I.P.
  - FOUND 2" I.P.
  - ⊗ FOUND STEEL WIDOT RIGHT OF WAY POST (RECORD MEASUREMENT)

PLAT OF SURVEY		
<b>DRAWN</b> ARJ	<b>DATE</b> 08/08/07	Walter and Shirley Dahlquist
<b>APPROVED</b>	<b>DATE</b>	Hwy P-Oneida Co. August 8, 2007
<b>SCALE</b> 1" = 100'	<b>SHEET</b> 1	<b>PROJECT NO.</b> 07001

12365