

MAP # **L 2368**
 DATE FILED **SEP 14 2007**
 BY *JK*
 DESCRIPTION FILED
 ONEIDA CO. SURVEYOR'S OFFICE



Capped 2.4" dia. alum. mon. found in place.

LOT 15, BLOCK 2
 IN
SHADY POINT PLAT
 LOCATED IN
GOVT. LOT 4
SECTION 31, T37N, R9E
 PINE LAKE TOWNSHIP
 ONEIDA COUNTY, WISCONSIN

CSM No. 2648

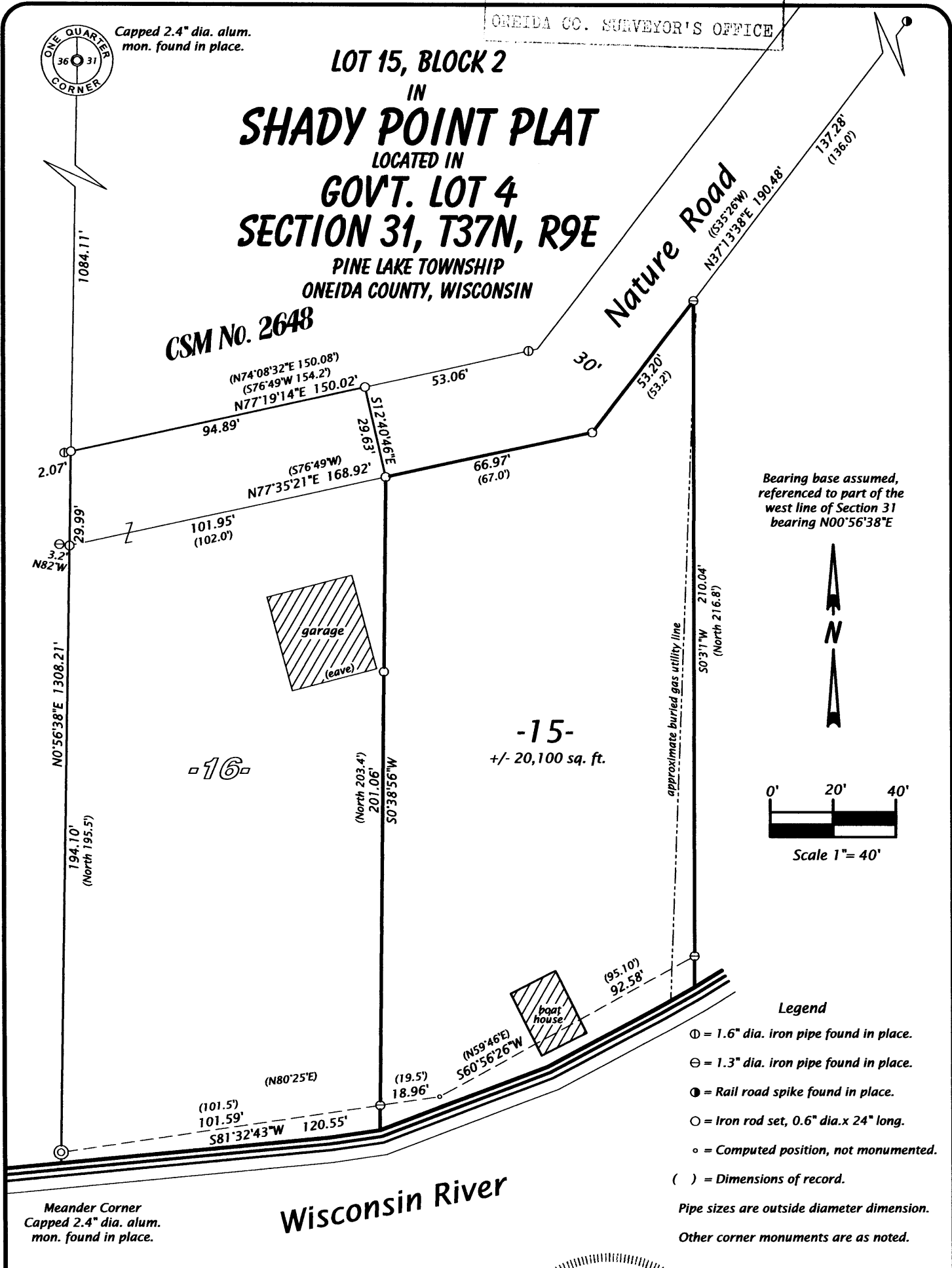

Bearing base assumed, referenced to part of the west line of Section 31 bearing N00°56'38"E

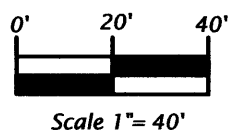

- Legend**
- ⊙ = 1.6" dia. iron pipe found in place.
 - ⊖ = 1.3" dia. iron pipe found in place.
 - ⊙ = Rail road spike found in place.
 - = Iron rod set, 0.6" dia. x 24" long.
 - = Computed position, not monumented.
 - () = Dimensions of record.
- Pipe sizes are outside diameter dimension.
 Other corner monuments are as noted.

Meander Corner
 Capped 2.4" dia. alum. mon. found in place.

Wisconsin River

SURVEYOR'S CERTIFICATE

I, Michael L. Oestreich, Registered Land Surveyor No. S-2118, hereby certify that I have surveyed the property shown hereon; that this map represents as accurate survey of said property to the best of my knowledge and belief; that I have performed this survey by order of Harold Rasmussen; and that I have complied with the requirements of Wisconsin Administrative Code A-E 7.

Date: 8/28/07

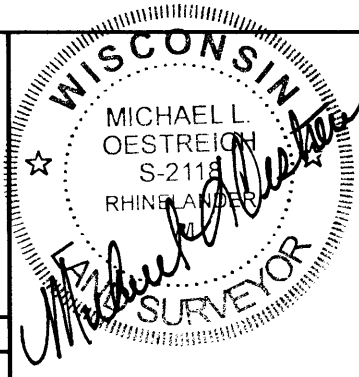

Oestreich
Surveying & Mapping, LLC
 5946 Forest Lane
 Rhineland, WI 54501
 Tel. (715) 362-5538
 RLS2118@charter.net

Map No. 07-32
 File No. 31-379

Drafted by: M. Oestreich
 Sheet 1 of 1 sheet