

MAP # **L 2369**  
 DATE FILED **SEP 14 2007**  
 BY *[Signature]*  
 DESCRIPTION FILED  
 ONEIDA CO. SURVEYOR'S OFFICE



Capped 2.4" dia. alum. mon. found in place.

**LOT 16, BLOCK 2  
 AND OTHER LANDS  
 IN  
 SHADY POINT PLAT  
 LOCATED IN  
 GOVT. LOT 4  
 SECTION 31, T37N, R9E  
 PINE LAKE TOWNSHIP  
 ONEIDA COUNTY, WISCONSIN**

**CSM No. 2648**  
 (N74°08'32"E 150.08')  
 (S76°49'W 154.2')  
 N77°19'14"E 150.02'

**Nature Road**  
 (S35°26'W)  
 N37°13'38"E 190.48'

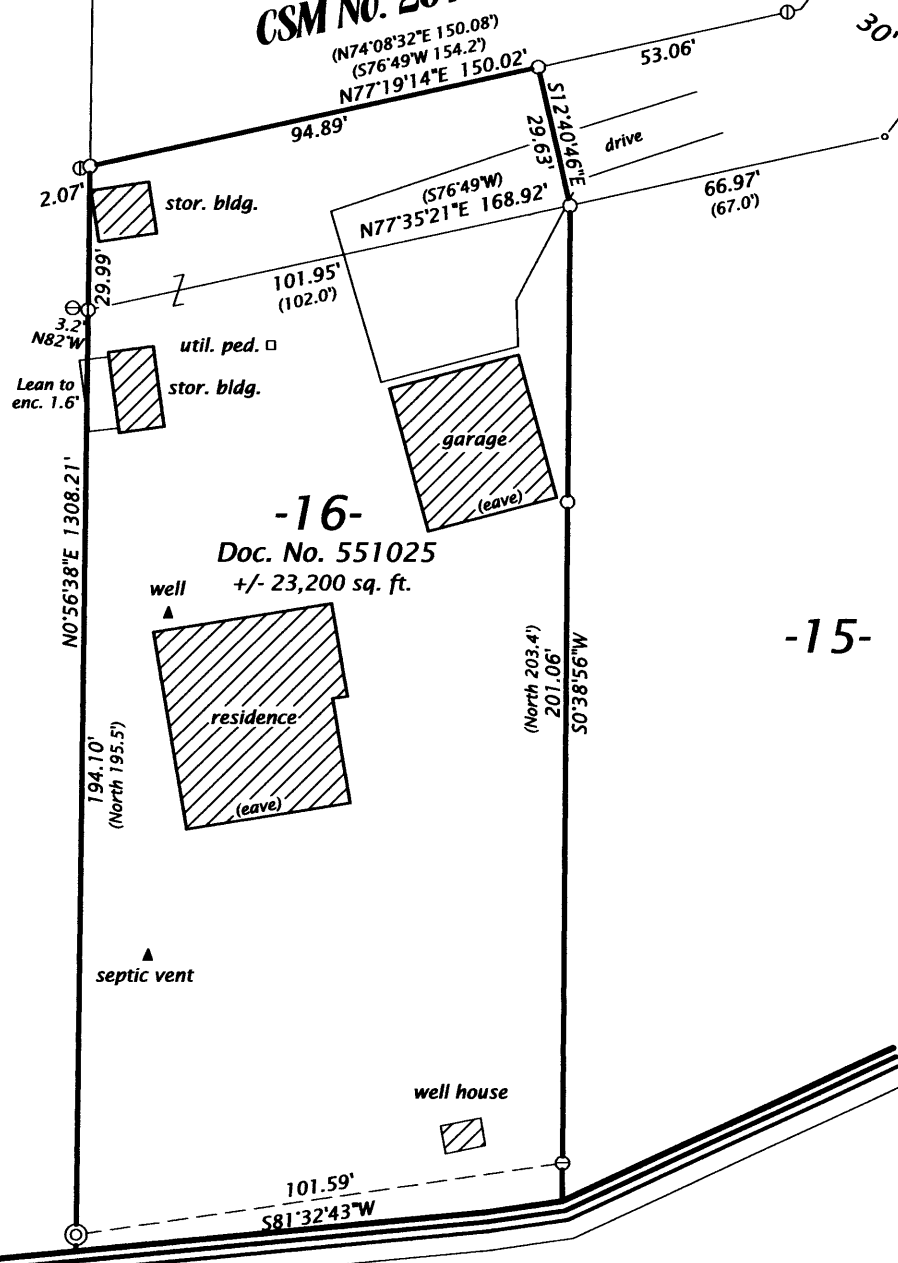

Bearing base assumed, referenced to part of the west line of Section 31 bearing N00°56'38"E

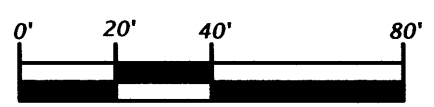

Scale 1" = 40'

**Legend**

- ⊙ = 1.6" dia. iron pipe found in place.
  - ⊖ = 1.3" dia. iron pipe found in place.
  - ⊙ = Rail road spike found in place.
  - = Iron rod set, 0.6" dia. x 24" long.
  - = Computed position, not monumented.
  - ( ) = Dimensions of record.
- Pipe sizes are outside diameter dimension.  
 Other corner monuments are as noted.

**SURVEYOR'S CERTIFICATE**

I, Michael L. Oestreich, Registered Land Surveyor No. S-2118, hereby certify that I have surveyed the property shown hereon; that this map represents as accurate survey of said property to the best of my knowledge and belief; that I have performed this survey by order of Jack Kief; and that I have complied with the requirements of Wisconsin Administrative Code A-E 7.  
 Date: 7/27/07



**Oestreich**  
**Surveying &**  
**Mapping, LLC**  
 5946 Forest Lane  
 Rhinelander, WI 54501  
 Tel. (715) 362-5538  
 RLS2118@charter.net

Map No. 07-22	Drafted by: M. Oestreich
File No. 31-379	Sheet 1 of 1 sheet

L 2369

L 2369