

MAP # **L 2372**
 DATE FILED **SEP 14 2007**
 BY *[Signature]*
 DEPARTMENT FILED
 ONEIDA CO. SURVEYOR'S OFFICE

LOT 2
 of
ONEIDA COUNTY CERTIFIED
SURVEY MAP NO. 1397
 being in part of the
NE 1/4 of the NE 1/4
SECTION 11, T39N, R6E

Town of Minocqua
 Oneida County, Wisconsin

SURVEYOR'S CERTIFICATE

I, James D. Rein, Registered Land Surveyor No. S-1234, hereby certify that I have surveyed the property shown hereon; that this map represents an accurate survey of said property to the best of my knowledge and belief; that I have performed this survey by order of Joan Seramur; and that I have complied with the requirements of Wisconsin Administrative Code Chapter

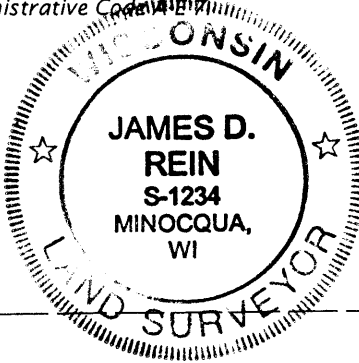

WILDERNESS
SURVEYING,
INC.

[Signature]
 Registered Land Surveyor # S-1234
 Dated this 27th day of August, 2007

66' — COUNTY TRUNK HIGHWAY — "J"

Bearings are based on the west line of lot 2 recorded as N 1°22'19"W

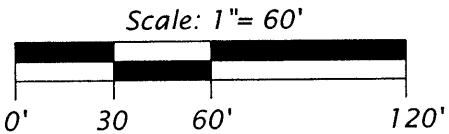

Legend

- = Set iron pipe, 1.0" dia. x 24" long
- = 1.0" dia. iron pipe found in place
- Monument sizes are outside diameter dimension

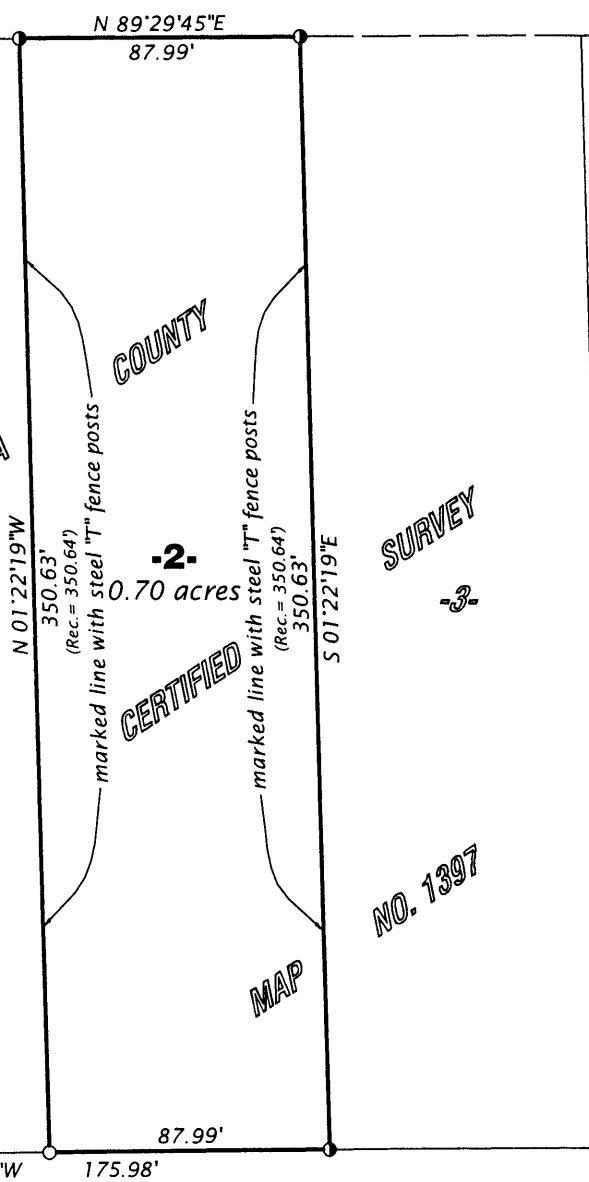

Note:
 Existing improvements
 have not been shown.

WILDERNESS SURVEYING, INC.

Post Office Box 1111 - 8793 Earls Court
 Minocqua, Wisconsin 54548-1111
 Telephone (715) 356-5100 - www.wildernesssurveying.com

Map Number: 07-144
 File Number: 1-11-396
 Drafted by: Mike J. Schneider

Revisions: