

L 2378

**LOT 46 OF RAINBOW SUBDIVISION
LOCATED IN SEC. 32, T. 39 N., R. 8 E., TOWN OF NEWBOLD,
ONEIDA COUNTY, WI.**

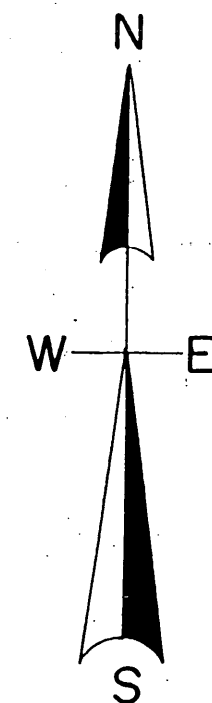
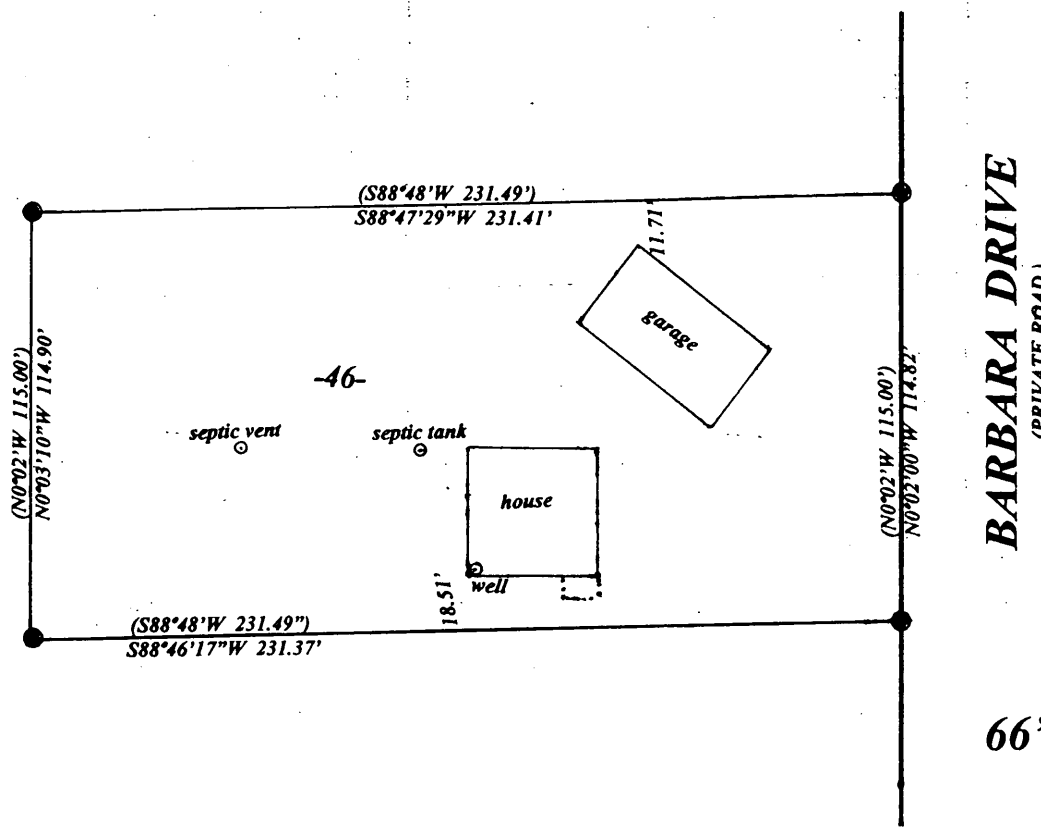

MAP # L 2378
 DATE FILED..... OCT 12 2007
 BY.....
 DESCRIPTION FILED.....
 ONEIDA CO. SURVEYOR'S OFFICE

North is referenced to the East line Lot 46 being a Recorded bearing of N 0° 02' W.

LEGEND

● FOUND 1" IRON PIPE

SCALE

1" = 50'

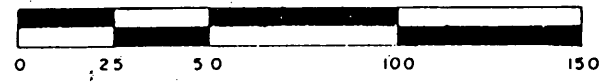

I, Todd Loftus, Registered Land Surveyor, hereby certify that I have surveyed the property shown hereon. That this map represents an accurate survey of said property to the best of my knowledge & belief. That I have performed this survey by order of Sandra Buhs and that I have complied with the applicable requirements of the Wisconsin Administrative Code A.E.7.

DATE Aug 27, 2007

SIGNED Todd Loftus
 TODD LOFTUS

LOFTUS SURVEYING

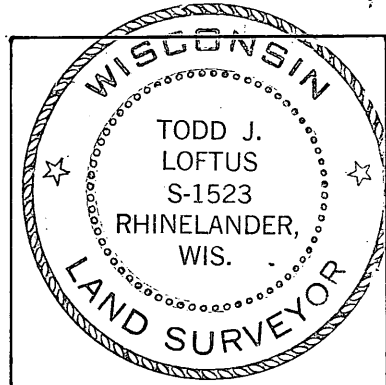

Survey for Sandra Buhs
 Lake Tomahawk, WI.

LOFTUS SURVEYING
 860 BALSAM STREET
 RHINELANDER, WI. 54501
 TEL/FAX 715-369-1142
 HODAG28@HOTMAIL.COM

1546B3 L 2378

L 2378