

L 2382

L 2382

A.R. JONES SURVEYING SERVICES
2788 SCHWARZ ROAD, RHINELANDER, WI 54501 715.362.8409

PLAT OF SURVEY

A PART OF THE NORTHEAST 1/4 OF THE NORTHEAST 1/4
SECTION 9 TOWN 36 NORTH, RANGE 9 EAST
TOWN OF PELICAN, ONEIDA COUNTY, WISCONSIN

L 2382

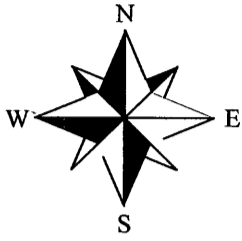
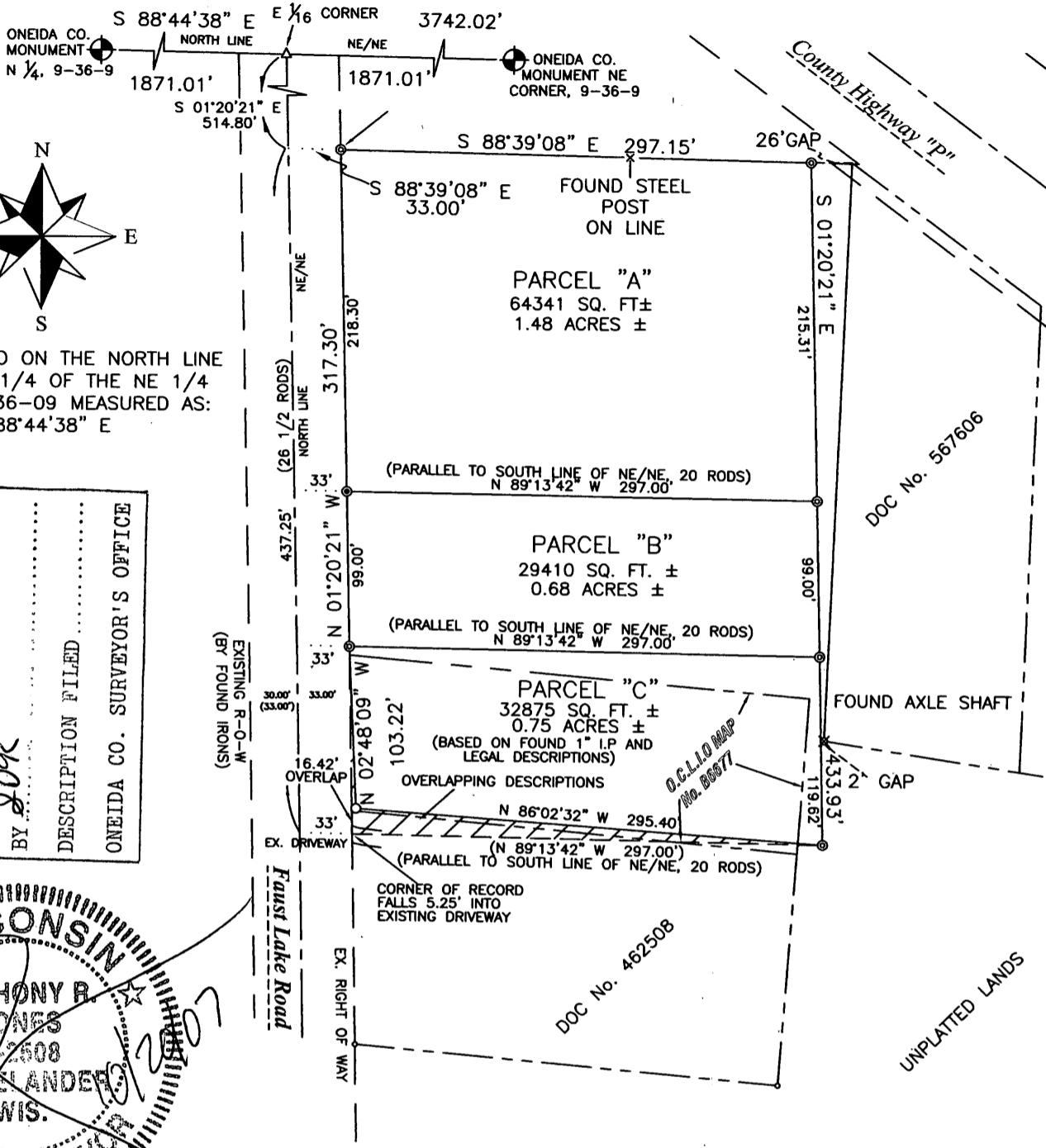

NORTH BASED ON THE NORTH LINE
OF THE NE 1/4 OF THE NE 1/4
SECTION 9-36-09 MEASURED AS:
S 88°44'38" E

MAP # L 2382
 DATE FILED OCT 26 2007
 BY JOK
 DESCRIPTION FILED
 ONEIDA CO. SURVEYOR'S OFFICE

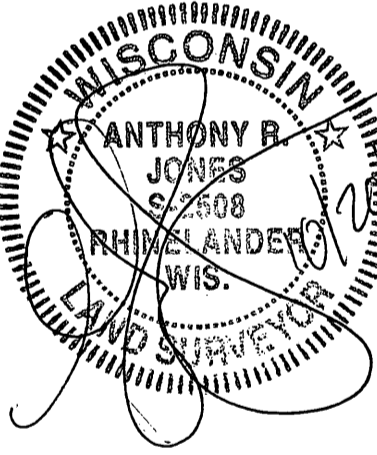

OVERLAP OF DEEDS OF RECORD AND SURVEY MAP No. B6677
ALONG SOUTH LINE OF PARCEL "C". ADDITIONAL TITLE SEARCH
MAY BE NECESSARY TO RESOLVE ISSUE OF LINE OF OWNERSHIP.

I, ANTHONY R. JONES, WISCONSIN REGISTERED LAND SURVEYOR
No. S-2508, HEREBY CERTIFY THAT I HAVE SURVEYED AND
MAPPED THE ABOVE PROPERTIES UNDER THE DIRECTION OF JIM
AND WENDY ROBINSON (PARCEL "A") AND GARY AND ROSANNE
JOHNSON (PARCELS B AND C), OWNERS, THAT I HAVE COMPLIED
WITH CHAPTER AE 7 OF THE WISCONSIN ADMINISTRATIVE CODE
AND THAT THIS SURVEY IS CORRECT TO THE BEST OF MY
KNOWLEDGE AND BELIEF.



LEGAL DESCRIPTIONS PROVIDED
ON SEPARATE SHEET

ANTHONY R. JONES, R.L.S. No. S-2508

LEGEND

- △ CALCULATED POINT
- 3/4" IRON ROD, SET
- ⊙ 1 5/8" IRON PIPE, SET
- 1" IRON PIPE, FOUND
- 1 1/4" IRON PIPE, FOUND

<h3>PLAT OF SURVEY</h3>		
DRAWN ARJ	DATE 10/20/07	Johnson-Robinson 3378 Faust Lake Road
APPROVED	DATE	3386 Faust Lake Road
		Oct 19, 2007
SCALE 1" = 100'	SHEET 1/1	PROJECT NO.

L 2382

L 2382