

SURVEY

OF SW 1/4 OF SE 1/4

SECTION 33, TOWNSHIP 40 NORTH, RANGE 8 EAST
VILAS COUNTY, WISCONSIN

HOLLIDAY

1330.4

530° 27' W

N. Line SW 1/4 SE 1/4 Sec 33-40-8

700

Scale 1" = 100 Ft.

*col
10
1903
1910
1912*

MADE

RECEIVED & FILED # 12.8.9
Oneida County Surveyor's Office
Date
By
OCS Area #

WATER

1/2 E. 1/4 Sec. 33-49-18

13/10/2

1/2 E. 1/4 Sec. 33-49-18

13/10/2

1300 ft

1300 ft

1/2 Cor

700
1/2
1/2
1/2

1/4
RTH, RANGE 8 EAST
WISCONSIN

1239

572-3666

6287

AL. 100 E. 017

- IRON PIPE IN PLACE
- IRON PIPE SET
- CONCRETE MARKED IN PLACE
- pop. PLACE OF DEVIATION

SURVEY ORDERED BY: CON. N.

VILAS CO. OVERSEA CO.

11.65
3.45
1.15

9

STATE OF WISCONSIN

W. LINE SW 1/4 SE 1/4 Sec. 33-40-B 52° 12' E 1309.0

Vila Co. Cont. Marked
Vilas Co. Cont. Marked

272.0

588.23 W
717.0
1329.5

M.S.

200'
900'

M. A. W. I. E

L. A.

N. LINE SW 1/4 SE 1/4 Sec. 33-40-B

1309.0

L239

W
A
N

W E. LINE SW 1/4 SEC. 33-42-8

W E. LINE NE 1/4 SEC. 33-42-8

SCHULPIPIUS

POST

Iron Rod

102.8 33.31

1150.7 SECTION LINE
S 83° 29' W 1329.5 Not to scale

70.0

340.5

717.0
S 83° 29' W 1329.5

40' Cor.
I.P. & Post
- Cedar

M.C.
I.P. & Post
Cedar

W.C.L.C.P.

I, William M. Swerer, registered land surveyor, hereby certify that I have surveyed the above described land and that the map herein drawn is a correct representation of said survey.



William M. Swerer
Registered Land Surveyor No. 12345
June 1, 1978

SURVEY ORDERED BY: DON R. SCHULPIPIUS
ST. GERMAIN, WISCONSIN

1239

SURVEY

OF

SW 1/4 OF SE 1/4

SECTION 33, TOWNSHIP 40 NORTH, RANGE 8 EAST
VILAS COUNTY, WISCONSIN

NORTH



MAP

Scale 1" = 100 Ft.

H O L I D A Y

A O R E S

140
110
100
90
80
70
60
50
40
30
20
10
0
10
20
30
40
50
60
70
80
90
100
110
120
130
140
150
160
170
180
190
200
210
220
230
240
250
260
270
280
290
300
310
320
330
340
350
360
370
380
390
400
410
420
430
440
450
460
470
480
490
500
510
520
530
540
550
560
570
580
590
600
610
620
630
640
650
660
670
680
690
700
710
720
730
740
750
760
770
780
790
800
810
820
830
840
850
860
870
880
890
900
910
920
930
940
950
960
970
980
990
1000

N. Line SW 1/4 SE 1/4 Sec 33-40-8

500' 27" W

1330.4

700

RECEIVED & FILED ~~12-09-8~~

Oneida County Surveyor's Office

Date.....

By.....

OCS Area #.....

1/8 COR
1/4 COR

1/4 W Line SW 1/4 SE 1/4 Sec 33-40-8

1/4 W

STATE OF WISCONSIN

1309.0

52° 12' E

Sec. 33-40-8

SW 1/4

W Line

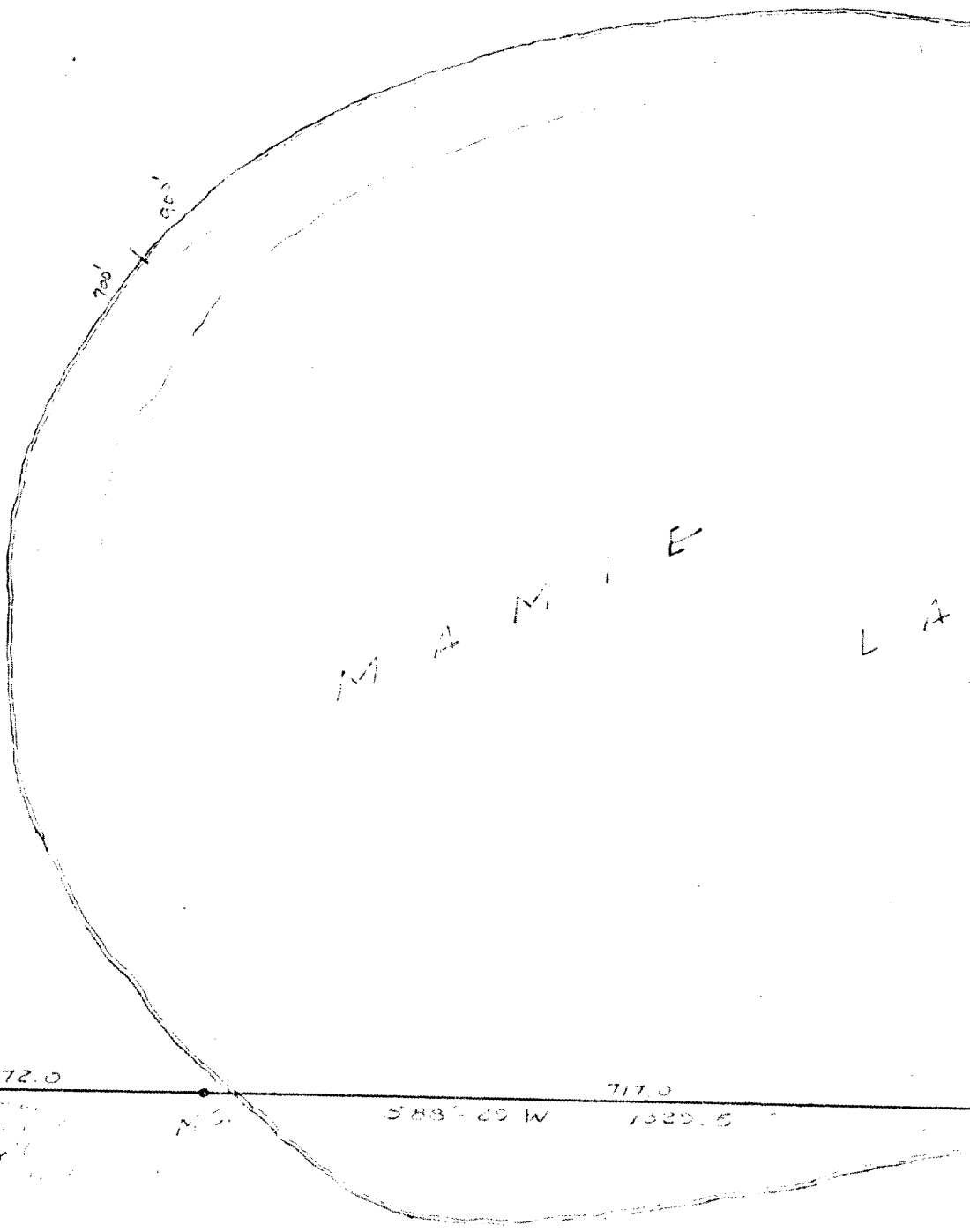

M A M I E

L A

VILAS CO.
TOWNEIDA CO.

VILAS CO.
TOWNEIDA CO.

VIA COR.
Vilas Co.
Cond. Master

272.0

717.0

588-20 W

1320.5

A L W O L D

1239

- IRON PIPE IN PLACE
- IRON PIPE SET
- CONCRETE MARKER IN PLACE
- P.O.B. PLACE OF BEGINNING

SURVEY ORDERED BY: DON R.
1/27/1911

542-3666

1/4
2TH, RANGE 8 EAST
WISCONSIN

E 2 E 3

1/4
LP
COR

1332.4

1/4
COR

70.0

EDW. POLZIN

1300.0

N 29 17' W

1310.0

L289

S 20 14' E 331.40-13

S 18 14' E 331.40-13

SCHULPIUS

1239

I, William H. Scherer, registered land surveyor, hereby certify that I have surveyed the above described land and that the map herein drawn is a correct representation of said survey.

William H. Scherer
Registered Land Surveyor No. 5-8566
June 1, 1970



SURVEY ORDERED BY: DON R. SCHULPIJS
ST. GERMAIN, WISCONSIN

WELCH

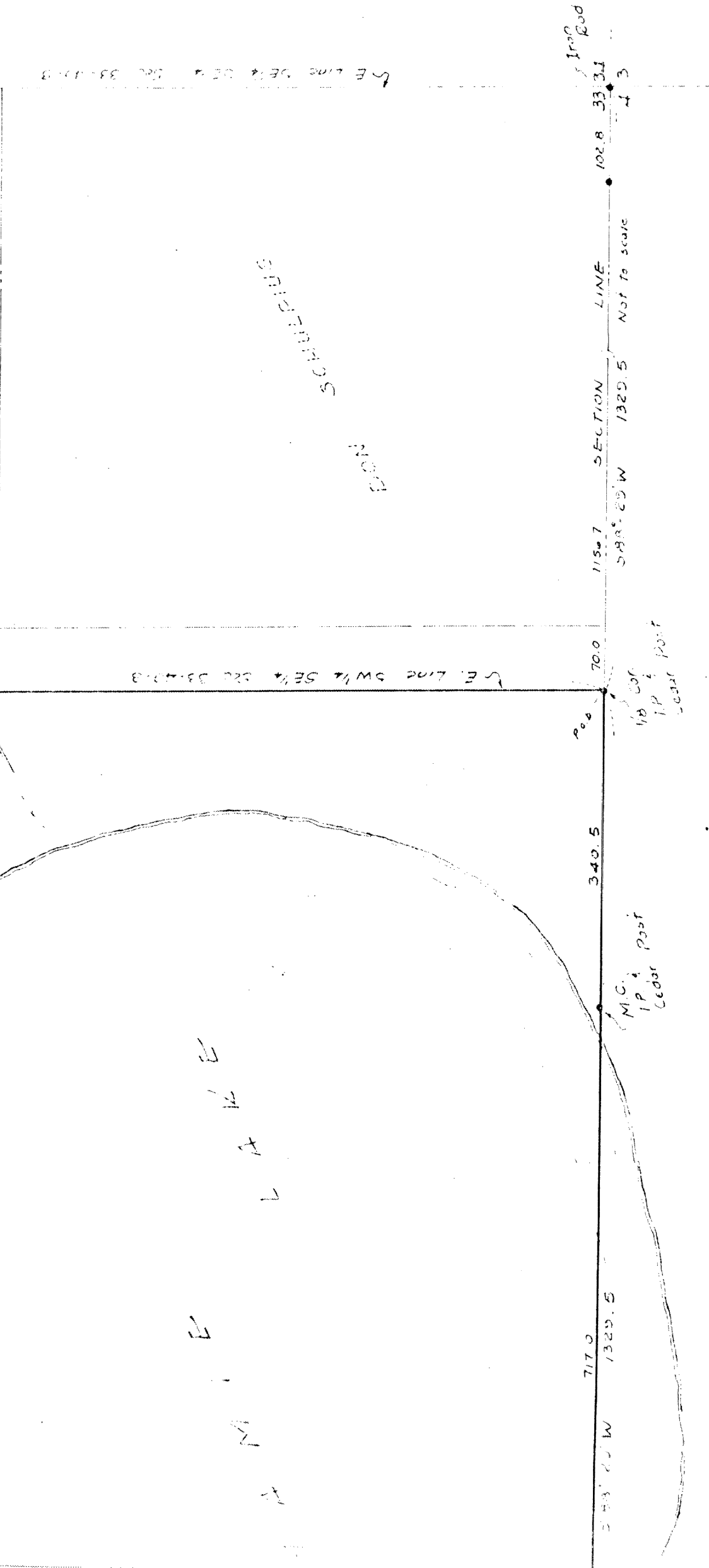

W E LINE SW 1/4 SEC 4 T20N R33W

W E LINE SW 1/4 SEC 4 T20N R33W