

L 2395

360904 2010

L 2395

# SURVEY LANDMARK PRESERVATION RECORD

It is the primary purpose of this record to preserve the location of any survey landmark subject to disturbance, removal or to be rendered inaccessible, as provided by Section 59.74(2), Perpetuation of Landmarks, Wisconsin Revised Statutes.

County: <b>ONEIDA</b>	City, Village, Town: <b>PELICAN</b>	Section: <b>4</b>	Town: <b>36</b>	Range: <b>09</b>
--------------------------	--	----------------------	--------------------	---------------------

Describe what was found, its location and origin. If known, describe if the monument found is a 1/16 corner or other subdivisional corner; a monument called for in a deed; a monument shown on a survey map or plat ect. and in what Gov't Lot, 1/4-1/4 Section or other PLSS subdivisional tract.

Show approximate location of survey landmark on this Section diagram:

August 24, 2004 - We found a Railroad spike at the SE Corner of the SW 1/4-NE 1/4 near the centerline intersection of North Faust Lake Road and North Shore Drive. This corner is called out as the 1/16 corner per deed on Plat of Survey by Russell F. Brown dated August 27, 2003 Oneida County Land Information Map Number B-5339.

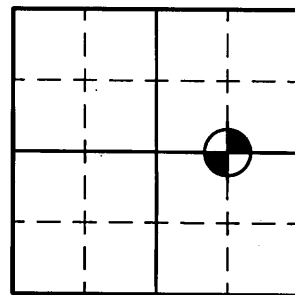

MAP # **L 2395**  
 DATE FILED **OCT. 26. 2007**  
 BY **S.D.R.**

Plan view map of survey landmark location with bearing and distance ties to a minimum of four(4) described witness or reference monuments of concrete, natural stone, metal, live bearing trees or equivalent material and/or described GPS method and precision SURVEYOR'S OFFICE

Scale: 1" = 50'

## LEGEND

- ▲ R.R. Spike Found
- 3/4" x 24" Iron Rebar Set Weighing 1.50 lbs/lin. ft.

7" White Pine  
(Dist. to 60p nail in base of tree)

12" White Pine  
(Dist. to 60p nail in base of tree)

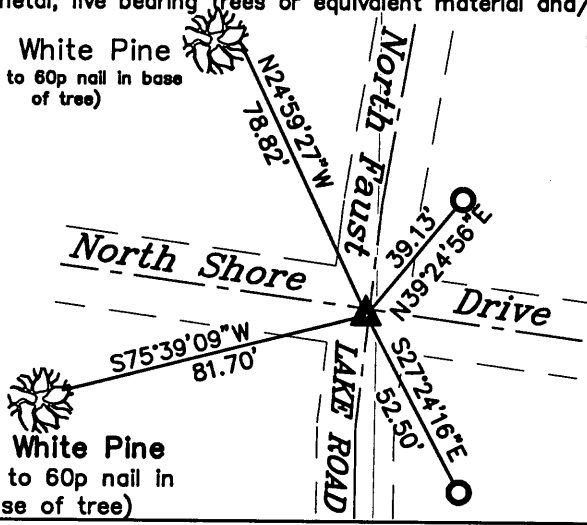

Seal

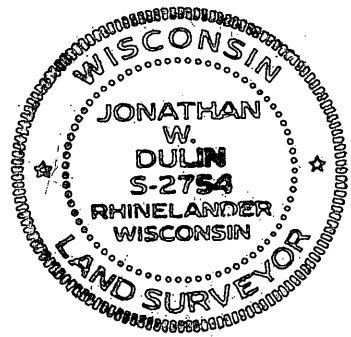

### PROFESSIONAL LAND SURVEYOR CERTIFICATE:

This survey landmark is being referenced for the express purpose of location preservation and is not intended as an attestation of the legal significance and/or positional accuracy thereof.

Therefore, this survey landmark location should be further evaluated and verified for any future land surveying or related usage purposes

I, Jonathan W Dulin, hereby certify that I am duly licensed as a Professional Land Surveyor in the State of Wisconsin; that the location of this survey landmark was referenced by me under my direct supervision and/or control; and that the information shown is true and correct to the best of my knowledge and belief.

Signed: *Jonathan W. Dulin*

Date: **10-8-2007**

L 2395

L 2395