

L2406

L2406

MAP # L2406  
 DATE FILED NOV 16 2007  
 BY: *SD9C*  
 DESCRIPTION FILED.....  
 ONEIDA CO. SURVEYOR'S OFFICE



TRANSPORTATION • MUNICIPAL  
 DEVELOPMENT • ENVIRONMENTAL  
 1835 N. Stevens St. Rhinelander, WI 54501  
 715-362-3244 1-800-844-7854 Fax: 715-362-4116  
 © MSA PROFESSIONAL SERVICES

PROJECT # 980824  
 DRAWN BY SJZ  
 CHECKED BY ECU  
 FILE # SHEET.DGN  
 SHEET #  
 FIELD BOOK # 124

PLAT OF SURVEY

A RESURVEY OF LOT 2 OF PLAT OF SURVEY BY  
 GENISOT AND ASSOCIATES, INC.  
 DATED 6/20/66 FILED IN B1384 COUNTY SURVEYORS OFFICE  
 AND DESCRIBED IN VOLUME 742 OF RECORDS  
 ON PAGE 645 IN THE REGISTER OF DEEDS OFFICE  
 ALSO BEING LOCATED IN GOVERNMENT LOT 3,  
 SECTION 15, T.35N., R.10E., TOWN OF SCHOEPKE  
 ONEIDA COUNTY, WISCONSIN  
 OWNER: JOHN & BETTY MANDERS



BEARINGS ARE REFERENCED  
 TO WEST LINE OF LOT 2  
 ASSUMED  
 BEARING N33°55'00"W

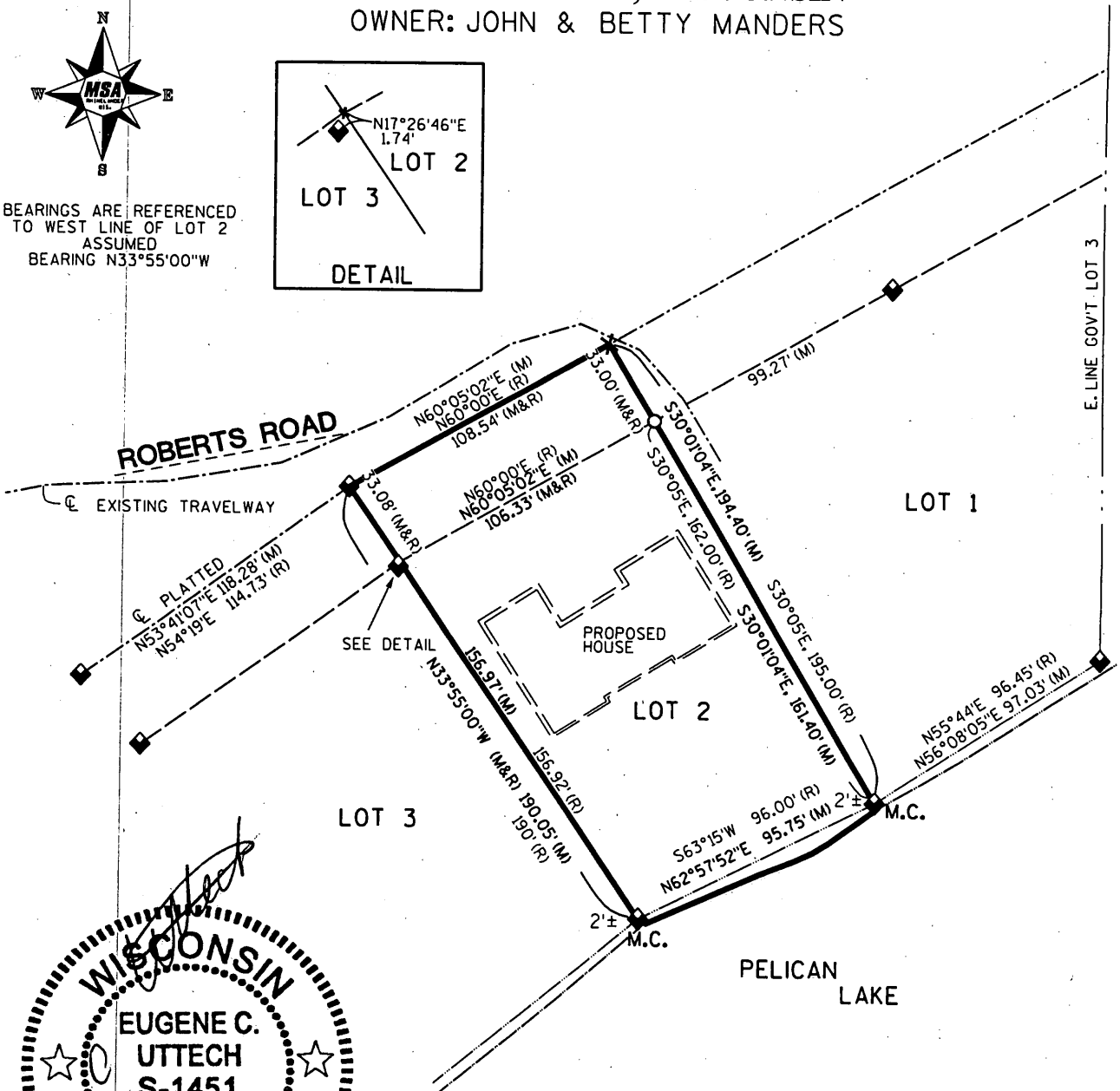
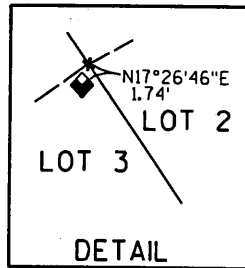

*Eugene C. Uttech*  
 WISCONSIN  
 EUGENE C. UTTECH  
 S-1451  
 RHINELANDER  
 WI  
 LAND SURVEYOR  
*9.20.07*

LEGEND

- ¾" X 18" REBAR, SET
- ◆ 1/4" IRON PIPE, FOUND
- (M) MEASURED
- (R) RECORDED
- x CALCULATED POSITION

GRAPHIC SCALE

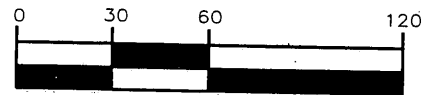

I, EUGENE C. UTTECH, REGISTERED  
 LAND SURVEYOR OF THE STATE OF  
 WISCONSIN DO HEREBY CERTIFY  
 THIS IS TRUE AND CORRECT TO THE  
 BEST OF MY KNOWLEDGE AND BELIEF.

L2406

L2406