

L2409

L2409

A.R. JONES SURVEYING SERVICES
2788 SCHWARZ ROAD, RHINELANDER, WI 54501 715.362.8409

MAP # **L 2409**
DATE FILED **NOV 16 2007**
BY **ARJ**
DESCRIPTION FILED
ONEIDA CO. SURVEYOR'S OFFICE

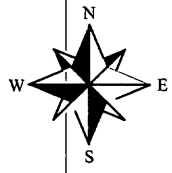

NORTH BASED ON THE NORTH LINE
OF THE NW 1/4 OF THE NE 1/4
SECTION 9-36-09 MEASURED AS:
S 88°44'38" E

PLAT OF SURVEY
A PART OF THE NORTHWEST 1/4 OF THE NORTHEAST 1/4
SECTION 9 TOWN 36 NORTH, RANGE 9 EAST
TOWN OF PELICAN, ONEIDA COUNTY, WISCONSIN

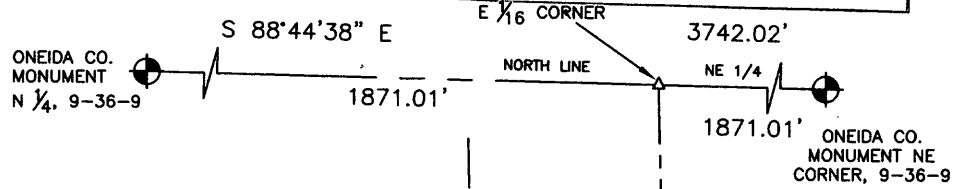

I, ANTHONY R. JONES, WISCONSIN REGISTERED LAND SURVEYOR
No. S-2508, HEREBY CERTIFY THAT I HAVE SURVEYED AND
MAPPED THE ABOVE PROPERTY UNDER THE DIRECTION OF
PEGGY FEIGHT, OWNER: THAT I HAVE COMPLIED WITH CHAPTER
AE-7 OF THE WISCONSIN ADMINISTRATIVE CODE AND THAT THIS
SURVEY IS CORRECT TO THE BEST OF MY KNOWLEDGE AND BELIEF.

[Signature]
11/13/07
ANTHONY R. JONES, R.L.S. No. S-2508

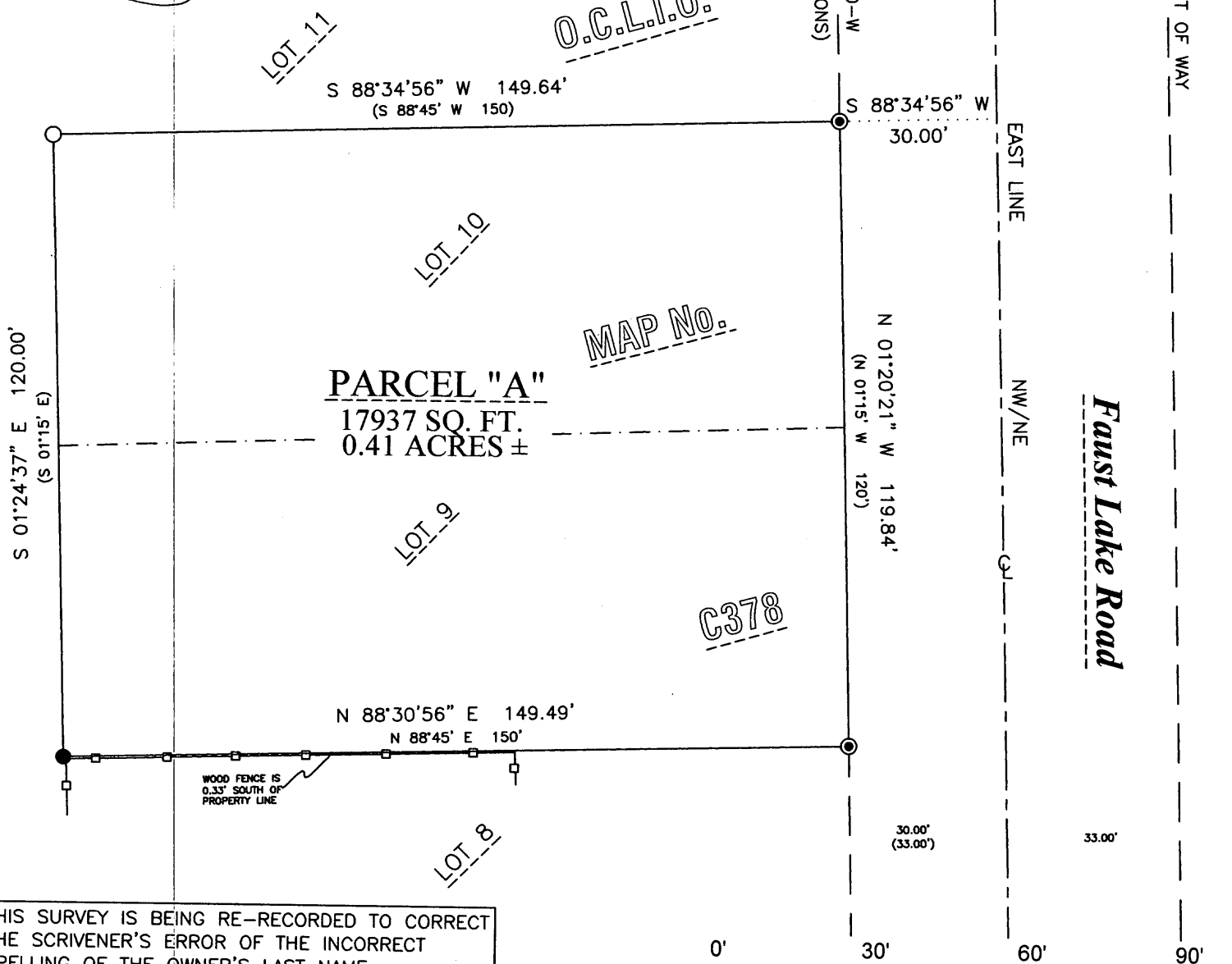

THIS SURVEY IS BEING RE-RECORDED TO CORRECT
THE SCRIVENER'S ERROR OF THE INCORRECT
SPELLING OF THE OWNER'S LAST NAME.

LEGEND

- ▲ CALCULATED POINT
 - ⊙ 3/4" IRON ROD, SET
 - 1/2" IRON PIPE, FOUND
 - 1" IRON PIPE, FOUND
- DESCRIPTION PROVIDED ON A SEPARATE SHEET

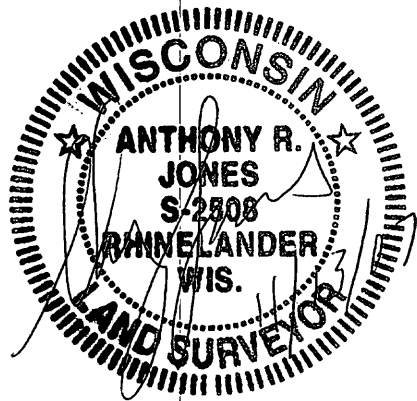

<h2>Plat of Survey</h2>		
DRAWN ARJ	DATE 11/13/07	<i>Peggy Feight</i> 3379 Faust Lake Rd Rhinelander, WI 54501
APPROVED	DATE	
SCALE 1" = 30'	SHEET 1	PROJECT NO. 2007-018

L2409

L2409