

L 2424

L 2424

MAP # L 2424

DATE FILED NOV 16 2007

BY JOK

# SURVEY LANDMARK PRESERVATION RECORD

It is the primary purpose of this record to preserve the location of any survey landmark subject to disturbance, removal or to be rendered inaccessible, as provided by Section 59.74(2), Perpetuation of Landmarks, Wisconsin Revised Statutes.

|                          |                                       |                       |                    |                     |
|--------------------------|---------------------------------------|-----------------------|--------------------|---------------------|
| County:<br><b>ONEIDA</b> | City, Village, Town:<br><b>MONICO</b> | Section:<br><b>27</b> | Town:<br><b>36</b> | Range:<br><b>11</b> |
|--------------------------|---------------------------------------|-----------------------|--------------------|---------------------|

Describe what was found, its location and origin. If known, describe if the monument found is a 1/16 corner or other subdivisional corner; a monument called for in a deed; a monument shown on a survey map or plat ect. and in what Gov't Lot, 1/4-1/4 Section or other PLSS subdivisional tract.

April 25, 2005 - Due to road construction Nicolet Surveyors, Inc. was hired by the Oneida County Land Information Office to preserve the location of this survey marker. We found a 1" iron pipe in good condition. This corner is shown as a found 1" iron pipe per Plat of Survey by Glen Barker dated 10/28/1996 - Oneida County Land Information Office Map Number B-4032. The corner lies approximately 80' North of the center line of U.S. Hwy "8". This corner is not in danger of being disturbed due to road construction.

November 7, 2007 - The Oneida County Land Information Office hired us to go and revisit the corner because the installation of a new power line may have disturbed this corner. We found a 1" iron pipe 6' North of the centerline of old Highway "8" roadbed. We set witness corners as shown below.

Show approximate location of survey landmark on this Section diagram:

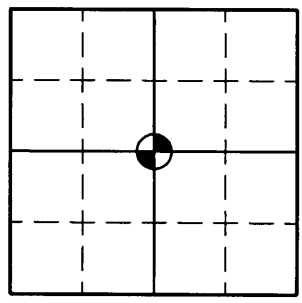

Plan view map of survey landmark location with bearing and distance ties to a minimum of four(4) described witness or reference monuments of concrete, natural stone, metal, live bearing trees or equivalent material and/or described GPS method and precision.

**NOTE:**  
All bearing were taken with a hand compass and distances measured with a tape measure.

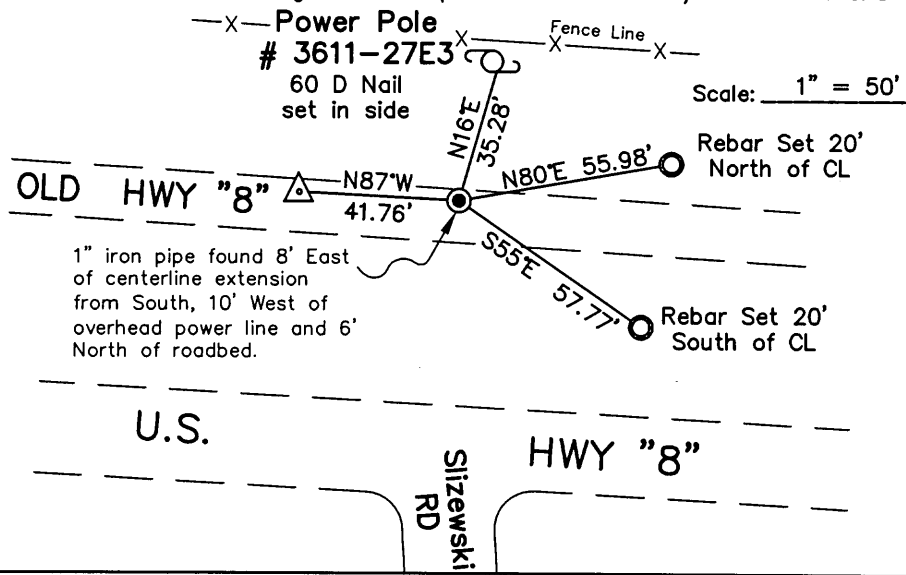

## LEGEND

- △ P.K. Nail set in Blacktop
- 1" Iron Pipe Found
- 3/4" x 24" Iron Rebar Set Weighing 1.50 lbs/lin. ft.

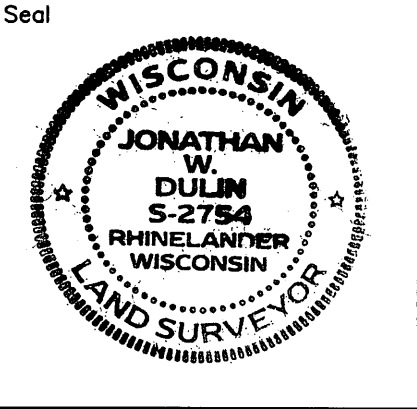

### PROFESSIONAL LAND SURVEYOR CERTIFICATE:

This survey landmark is being referenced for the express purpose of location preservation and is not intended as an attestation of the legal significance and/or positional accuracy thereof.

Therefore, this survey landmark location should be further evaluated and verified for any future land surveying or related usage purposes

I, Jonathan W. Dulin, hereby certify that I am duly licensed as a Professional Land Surveyor in the State of Wisconsin; that the location of this survey landmark was referenced by me under my direct supervision and/or control; and that the information shown is true and correct to the best of my knowledge and belief.

Signed: Jonathan W. Dulin Date: 11/8/2007

3611272020

L 2424

L 2424